Dup.

Archives.

The Alumnae News

An annual publication devoted to the interests of women graduates of Queen's University

(Copyright)

Published by

THE QUEEN'S UNIVERSITY ALUMNAE ASSOCIATION

November, 1927 Vol. X

"PARTICULAR PRINTERS for PARTICULAR PEOPLE"

PRINTING

All kinds. Dance Invitations, Programmes, and Year Books. Engraved Calling Cards. At Home Cards and Invitations. Steel Die Embossing.

PERSONAL CHRISTMAS CARDS

STATIONERY

We carry a full line of Crane's Society Stationery in all sizes and shades, including Linen Lawn, Quartered Oak, Kid Finish, Early Georgian, Old Style, Highland Linen, Kara Linen.

We trust to have the pleasure of serving you.

THE JACKSON PRESS

PRINTERS STATIONERS BOOKBINDERS

KINGSTON, ONT.

173-175-177 Wellington Street

Night Phones: 910 or 594

Send for Catalogue Phone 485

CONTENTS

President's Message 3
National Chapter, I.O.D.E., Honors Miss Gordon 7
Mrs. R. Bruce Taylor 9
Toronto Alumnae Dinner 10
Toronto Conference of the World Federation Associations 11
Editorial 13
Levana Activities, 1927 16
Changes in Staff 18
Ban Righ Hall 20
Annual Meeting 21
Agnes Maule Machar 29
Agnes Hamilton McKercher 30
University of Toronto Centenary 31
400th Anniversary of the Phillips University of Marburg 36
Canadian Federation of University Women Executive Meeting... 40
Some Books of the Year 43
Suggestions for Ban Righ Etiquette 48
"And our Little Life is Rounded with a Sleep"..... 49
Marriages 50
Births 50
Miss E. Rolston, Charming Bride 51
Grand-daughters of Queen's in attendance this Session 52
Messages of the Four Winds 54
Ontario College of Education 62
Queen's Alumnae, Toronto 62
Report of the Montreal Branch 64
Dinner Dance, Ritz -Carlton 65
News Items 65
List of Graduates and Members of the Q. U. A. A. 68
Constitution of the Queen's University Alumnae Association 116

Every Intelligent Woman

Every intelligent woman knows that a savings investment plan on thoroughly sound lines is a great help in the accumulation and investment of surplus funds. WE HAVE SUCH A PLAN! Write for particulars or call us up and discuss the details of this plan. Our Miss Helen Sparling, who is in charge of the interests of women clients, will be glad to help you place your money to the best advantage.

Investments for Women

This firm gives special attention to the investments of women. The advice and judgment of our financial and economic experts, as well as the sympathetic counsel of Miss Sparling, are freely available to women investors at all times. Investigate before you invest.

McLeod, Young, Weir & Co., Limited

Investment Bankers

Metropolitan Building, Toronto

Telephone, Elgin 0161

MONTREAL OTTAWA HAMILTON LONDO&

Alumnae News

THE PRESIDENT'S MESSAGE

DURING the past year the Alumnae have for the most part been resting on their oars, enjoying, with pardonable satisfaction the thought of past achievement embodied in Ban Righ Hall. All doubts of the success of that enterprise have long since vanished from the minds of the most persistent doubting Thomases. Filled to capacity, with a long list of disappointed applicants, with Summer School students petitioning for rooms for next year before the summer session is well over, and with its substantial annual surplus, Ban Righ Hall has indeed proved an ample reward for fourteen years of patient, persistent effort.

The very success, however, of our first venture confronts us with a further, almost irresistible challenge. What are we to think of the girls—nearly two hundred of them—who are still rooming outside the residences, many of them in rooms far from adequate, and of the hundred who cannot even board at the Hall? The Trustees do not at present feel justified in spending more University funds in providing accommodation for women students. What then can be done? Some of the sprplus realized from the Hall might be used, for a few years, to assist in securing further annexes, but in addition to that some assistance from the Alumnae Association would be very welcome—perhaps necessary. At the Annual Meeting it was therefore decided to promise one thousand dollars for one year at least, a guarantee which four of the branches during the past year expressed their readiness to support.

There has been developing of late amongst many of our members the feeling that it is time to divert at least part of our energies into a new channel. The provision of some sort

of travelling scholarship to enable Queen's women to continue their studies elsewhere—preferably abroad—after graduation, is the channel towards which most of the Alumnae incline. Such a scheme would prove of incalculable benefit to the winners of the Scholarship, to the Association, the University, indeed to the whole country. At present there are very few such scholarships available in Canada and most graduates must postpone their travels and studies until they have spent several years in "raising the wind," and by that time, for a variety of reasons, enthusiasm for further study has frequently waned. A travelling scholarship available at graduation would do much to prevent the loss of such potential scholars. During the coming year a strong committee appointed at the annual meeting will thoroughly investigate the possibilities of such a scholarship and bring the fruit of its investigations to the next annual meeting for consideration.

More than once of recent years the suggestion has come from the Canadian Federation of University Women that, as members of an international organization we Canadian University Women might well devote some time to intensive study of international problems. May I take this opportunity of passing on this suggestion which I very heartily endorse? Might not each of our local organizations, even the smallest group, devote at least one meeting to the study of some international questions? The appointment this year of a representative on the League of Nations Committee of the Federation should prove a promising step in this direction. A travelling scholarship, moreover, by providing us with an ever-growing number of members in closer touch with things international, might do much to stimulate our interest in those neighbours, geographically remote, but with whom our own national well-being is both directly, through immigration, and indirectly, bound up.

Considering it high time that a representative of the Alumnae had a seat on the Board of Trustees to uphold the interests of the women of the University, the Alumnae have decided to nominate Miss Charlotte Whitton for the coming election of trustees. It is earnestly hoped that every alumna will cast her vote promptly for our nominee.

SOCIAL WORK AS A PROFESSION

makes a special appeal to

University Graduates

and all across Canada social agencies are seeking qualified people with training in the theory and methods of social work.

The University of Toronto

offers such training.

For information, address Department of Social Service, University of Toronto.

For particulars of the two-year course in Occupational Therapy for young women, write to the Director, University Extension, University of Toronto, Toronto 5, Ontario.

Now that our year of enforced inaction is at an end, let us once more grasp our oars with renewed vigour and pull up stream, no matter how strong the current, with all our old patience and persistence, until we reach our desired goal —yet not too immersed in our rowing to be aware of what is happening along the banks of our stream—and beyond.

M. L. M.

SUPPORT YOUR NOMINATION!

A woman graduate has been nominated for the Board of Trustees. With the resignation of Dean Cappon there is a vacancy on the Board, and, at the annual meeting in Kingston, Miss Charlotte Whitton, M.A., of Ottawa, was nominated by the women graduates for the position. Your ballot papers will come to you shortly. To support your candidate you need only mark your papers and return them immediately.

Don't put off until to-morrow or the day after to-morrow the marking of your ballot paper. Return it to the registrar's office at once and support the candidate who is standing on your nomination.

With the interests of Ban Righ Hall, and the present annexes at heart, and the possibility of a third annex facing you, or the alternative of establishing a post-graduate scholarship, the Alumnae have a very definite claim to a position on the Board of Trustees. To you who have contributed so generously to one of the greatest assets of Queen's, surely a voice on the Trustee Board is due.

You may have it, if you want it—and all for the trouble of

MAILING YOUR BALLOT PAPER PROMPTLY

The women of Queen's are waiting for every sister to join the ranks in voting for Charlotte Whitton for Trustee.

—*The Editor.*

NATIONAL CHAPTER, I. O. D. E., HONORS MISS GORDON

Miss Wilhemina Gordon was signally honored at the meeting of the National Chapter, Imperial Order, Daughters of the Empire, during the organization's annual session held in Winnipeg last June. An open meeting was held on Thursday, June 9th, for the purpose of giving an opportunity for a more widespread interest in the War Memorial scheme of the Order. The National Regent, Miss Church, presided and introduced Miss W. Gordon, National Educational Secretary and Convener of the War Memorial Committee. Miss Church referred to the War Memorial as the most appealing and most vital work of the Order.

Miss Gordon read her report, preceding it by a brief history of the unique educational scheme for the benefit of young Canadians. After presenting the report, Miss Gordon showed some lantern slides of those who had taken a prominent part in forwarding the War Memorial, including Sir Arthur Currie, whom she said symbolized the War Memorial as soldier and educationist.

Mrs. Graham Thompson, at the close of the meeting, moved, on behalf of the National Chapter and on recommendation from the National Executive, that a Life Membership be presented to Miss Gordon. Mrs. Thompson paid a fine tribute to Miss Gordon's work for the War Memorial to which she has given much time and effort. Mrs. Hughes, Provincial regent of Manitoba, seconded the motion, and added that it was largely due to Miss Gordon's untiring service that the War Memorial had been so successful.

Miss Church, national regent, in presenting Miss Gordon with a Life Membership pin, said that it carried with it the sincere and grateful appreciation of the Order for the magnificent services given by her to this work.

In acknowledging the gift, Miss Gordon said that it had happened with happy significance to come to her in Winnipeg, which was the city of her birth. She referred to the valuable service of her predecessor, Miss Constance Laing, of Toronto, and to the founder of the scheme, Mrs. George Smith, of St. Catharines.

MRS. R. BRUCE TAYLOR

Mrs. Bruce Taylor (Muriel Bray) is the daughter of Mr. and Mrs. Arthur Bray of Hastings, England, where she was born. She was at school at Eastbourne, subsequently taking the degree of L.L.A. at St. Andrew's University.

She came to Canada in 1915 to teach Latin and History in Bishop Strachan School in Toronto. After working there for two years she went to New York, where she was occupied in writing the biographies of scientific men for the Book of Science. She then returned to Bishop Strachan School for another two years, and was then invited to New York as one of the editors of the Book of Knowledge. She has been busied for the last six years in this capacity, and for the last year especially in the production of the French edition.

In addition to hard work she has found time to play. She was on the Ladies' Hockey team of the County of Sussex, England, and was a member of the Westchester (N.Y.) County Lawn Tennis team. She has travelled widely.

R. B. T.

TORONTO ALUMNAE DINNER

A hundred girls, from every year, gathered at a jolly dinner at the Granite Club, Toronto, on Monday, November 21. Through the kindness of Mrs. George Ross, the spacious card room of the Club was opened to the Alumnae members. Yellow chrysanthemums decked the long tables. At the head table the women graduates saw many of their past friends.

Mrs. Thomas MacMillan was present, Mrs. J. F. Macdonald, Miss Helen Mackintosh, and Miss Edna Poole, president of the Toronto Branch, Dr. A. E. Marty, and Dr. George Locke and Mrs. Locke, the guests of the evening, were among the others. Dr. Locke gave an address on libraries, and the popularity of various books. Miss Ferne Halliday gave a report of the annual Alumnae meeting.

Miss Dorothy Dowsley furnished the music for the singing of the old songs until all went home "under the light of silvery mo-o-on."

THE TORONTO CONFERENCE OF THE WORLD FEDERATION OF EDUCATION ASSOCIATIONS

A Summary

THIS great international conference of teachers, which met last August, was duly announced months ahead of time. It received much publicity in the daily papers, while in session, and has been the topic of countless public addresses and magazine articles ever since. Yet so wide is its scope, so fundamental its aims, that the half has not yet been told. There is still plenty of material to stimulate public interest and thought in the interval of this and the 1929 conference which many hope will be held in Geneva.

The part that has been told includes, among other things, the origin and history of the World Federation, covering the organization meeting in San Francisco in 1923, the first biennial conference in Edinburgh in 1925, and the Toronto conference of 1927; also the purpose of the Federation, which sets out with the securing of international co-operation in educational enterprises, and ends with the cultivation of international good-will and the promotion of world peace through education. It includes, likewise, an account of the rapid growth of the Federation, which now consists of 21 associations in full membership, and 12 others as associate members, among the former being such strong organizations as The National Union of Teachers of England and Wales, The Educational Institute of Scotland, The Japanese Educational Association, Bund Entschiedener Schulreformer of Germany, as also The Canadian Teachers' Federation and the National Education Association of the United States. Much publicity has been given to the story of Raphael Herman's $25,000 prize, offered at the close of the San Francisco conference for the best plan of attaining world peace through education and awarded to David Starr Jordan. Subsequently, five committees were appointed and designated "Committees under the Herman-Jordan Plan of Education for International Understanding." They met for the first time during the Toronto Conference, and reported to the Plenary Session.

Interest, at the Toronto Conference, focussed on the Vesper Service on Sunday afternoon, held in Convocation Hall,

at which Rev. Canon Cody gave an address on "The International Aspect of Religion"; on the addresses of the general sessions in the afternoons; and on the discussions in the forenoons in the 19 departments, devoted to such questions as Health, Illiteracy, Kindergarten and Pre-School Education, Colleges and Universities, Parent-Teacher and Home and School Associations, International Exchange of Teachers, etc. Entertainment, distinctly Canadian in character, was provided by The Coliseum Concert, The Pageant, "The Heart of the World", and the Garden Party at "The Grange," where delegates were able to view specimens of the Canadian School of Art. The usual breakfasts, luncheons, and afternoon receptions—official and semi-official—contributed much towards sociability. There can be no doubt that a better understanding was established between delegates from countries remote, one from the other, as they sat side by side in the dining-hall of Hart House, or walked across the beautiful University campus on those glorious August afternoons to attend sessions in Convocation Hall, or journeyed together to Niagara Falls and the Ontario Agricultural College, as guests of the Ontario Government.

Of the many addresses, that of Miss Cornelia Adair, President of the N. E. A. of the United States, struck a chord to which the heart of every Queen's graduate who was present must have responded. She referred to the meeting of the N. E. A. in Toronto thirty-six years ago, a memorable gathering, and in a sense the forerunner of The World Federation Conference in session, and quoted the prophetic words of a gifted speaker, who had even then caught the vision of international education — George Monro Grant, Principal of Queen's University. We were not surprised when she finally pronounced the name, for in the minds of some of us there could be no other; we were simply proud and happy because of the honour reflected upon Queen's and her children.

A. E. M.

EDITORIAL

THE editorial was undoubtedly the invention of an editor who wanted an opportunity to apologize for his publication. There is merit in the suggestion for this year's editor of the *Alumnae News.*

It is the first time an "old girl" of Ban Righ has been the editor of the *News* so that it is with deep appreciation of the value of that magnificent monument to the faith and loyalty of the women of Queen's that the editor writes. At the annual meeting, it was said that no representative from the year '19-'27 attended, and there was a note of discouragement in the voice of the Alumna who made the remark.

Perhaps the old wine of the Queen's spirit does not pour into the new bottles as easily, but the younger generation have loyal hearts.

The graduating classes are large now, and, again, fewer girls are entering the teaching profession with its comparatively greater leisure than the business world offers. Many of the old graduates who are in their own homes have even more freedom for social interests and can give their enthusiastic support to college projects. The business girl has tentative hours from nine to five o'clock, with any amount of overtime, and it is wearisome to work these long days in a dreary city with little time for recreation.

Every year the *Alumnae News* adds two pages to its directory, that is at least eighty new members, and the list is growing so large that it is increasingly difficult to keep in touch with the girls, certainly when there is only a limited amount of spare time for the purpose. The *Alumnae News* fulfils this function in the life of graduates, but the editors have to make a great effort to collect news items for every year. The suggestion made at the annual meeting that a secretary from each year gather the news for "Messages of the Four Winds," struck the editorial staff as being a particularly good one, eliminating scores of letters from the *News* editor.

Ban Righ is providing a medium of solidarity for the women of Queen's. Swiftly and surely a Ban Righ spirit is developing among the girls and '26 and '27 recognize each other as "Miss Laird's girls."

And those who have lived within the grey walls of Ban Righ have still the spirit of Queen's, and the other girls remember the stories of "Geordie's boys," too. They are ready to take their places in the ranks when any of the strong, capable, enthusiastic women who have made the Alumnae, call upon them.

McGill University, Montreal

SCHOOL FOR SOCIAL WORKERS

Constant demands for social workers come from all parts of Canada

A two year course of study, with opportunities for supervised practical work in the Montreal social agencies, is offered by the School for Social Workers. College graduates with basic courses in the social sciences may complete the course in one year.

For information regarding entrance qualifications, scholarships, and bursaries, write to the Director, DR. C. A. DAWSON.

Buy from the Advertisers who Buy from us.

WHAT a convenience it is to be able to prepare a dainty luncheon right at your table.

When friends drop in of an evening—when your fancy turns to a tasty tidbit and a cup of fragrant coffee—the HOTPOINT ELECTRIC PERCOLATOR AND GRILL prove indispensable servants, ever ready to do your bidding.

Hotpoint

ELECTRICAL SERVANTS FOR THE HOME

A Canadian General Electric Product

LEVANA ACTIVITIES, 1927

The past year witnessed many innovations in Levana life at Queen's. Although none of the customary events was omitted, many new ones served to make the year more interesting for all concerned.

The Freshettes' reception was the opening event of the season, and, due to the efforts of Doris P. Heron and her committee, it proved a most enjoyable entertainment. The Freshettes were divided beforehand into six groups, each of which was required to prepare a ten-minute act for the reception. Much originality was manifested by those who portrayed for us a "Kitchen Sumfunny" and a "Minstrel Show." With the taking of the oath another large group of Freshettes became valid members of Levana.

The Levana sale was held about the end of October, with Jean Malcolm as its very able convener. The proceeds were considerably reduced owing to unfavorable weather, but the kindness of the Registrar in returning the money paid for the use of Grant Hall enabled us to give $85 towards the Endowment Fund. The activities of the Reunion, the climax of the Endowment campaign, absorbed everyone's attention for the week beginning with Thanksgiving. Levana took no special part during the week apart from the tea-dance given by the Levana Athletic Board of Control after the Queen's-Varsity game. The A.M.S. elections were held at the close of Reunion week. As a result of those elections, Bessie Simmons represents Levana as second vice-president of the A. M. S., Erma Beach as assistant secretary, and Eileen McCarthy as committeeman.

Two of the most delightful events of the season were the recital planned by Mrs. Etherington and provided for by the Richardson bequest. Levana was given the opportunity of hearing Mrs. Wood of Vancouver, soloist, also Madame Jeanne Dusseau. At the conclusion of each recital, tea was served to those present. The crowds that filled the common room on both occasions provided ample proof of the girls' appreciation of Mrs. Etherington's efforts.

Perhaps the most novel events of the year were the Levana dances held in Ban Righ shortly after the Christmas holidays. The Board of Ban Righ had expressed the wish

that, instead of a more or less exclusive residence dance, there should be a dance which all the girls in college should be eligible to attend. So it was decided to undertake the experiment and to hold in the course of one week a dance for juniors and seniors, another for freshettes and sophomores. With Jean Malcolm again heading the committee, the experiment proved a great success. It was fine to see the so-called "outside" girls mingled with the residence girls and deriving equal enjoyment from the dance. One felt more than ever before that the residence was actually fulfilling its intended purpose as a union.

Athletics played the same prominent part in the year's work. Tennis, ground hockey and basketball were the chief interests before Christmas. After Christmas our hockey team met an Ottawa team, also McGill and Varsity. The only home game played was with Varsity, in which our girls lost the cup by but one point. February saw us absorbed in preparations for the Intercollegiate Basketball Meet. Our new residence provided fine facilities for the entertainment of the three visiting teams—Varsity, McGill and Western. Levana gave a tea for the four competing teams on the afternoon of their arrival. The following afternoon the girls were entertained in a rather novel way by a sleigh-drive around the city and refreshments at a tea-room. The last games were played Saturday afternoon. Saturday evening about sixty sat down to a banquet in the dining-room of Ban Righ. Dean Matheson, the only man in attendance, was called upon to present the laurels to Varsity. The banquet was followed by a dance in the common room at the conclusion of which the girls left for their respective colleges.

The Intercollegiate debates were held the first week in February and it fell to our lot to entertain the Varsity debaters. Though Varsity again won the Intercollegiate title, the subject of the debate—"Resolved, that the commercial spirit of the United States and Canada to-day is detrimental to the development of the arts"—aroused considerable interest in Queen's circles.

The Frolic was held early in March, as were also the Levana dinner and tea-dance. Levana took no separate part in the Frolic but joined with the other faculties in the pre-

sentation of a most successful play. Miss Agnes Macphail was the speaker at our dinner, which function was ably managed by Marjorie Macdonald. Miss Macphail's topic was "Women's Place in the Changing Social Structure." New features of the dinner were the admission of members of the Alumnae who wished to attend, and the admission of the public to the gallery to hear the address of the speaker. The Levana tea-dance was the same successful affair and, as such, calls for no description.

The lectures on "Professions for Women," which Miss Laird once again arranged for us, were last year combined, as far as possible, with Levana business meetings. Among those to whom we listened were Miss Cartwright of McGill, Dr. Ford of Varsity, and Miss Clifford of the Ottawa Normal School. As our honorary president, Miss Laird proved herself so invaluable that she was re-elected to that position for 1927-28. In a series of teas, through which she sought to become acquainted with the girls, we all had the opportunity of spending a delightful hour or two with Miss Laird around a roaring grate-fire in the common room of Ban Righ.

As Levana's funds were in a rather flourishing condition at the end of the term we assigned twenty-five dollars for the buying of books to be placed on the shelves in the common room. With the kind co-operation of the librarian, Mr. Van Patten, Betty de Mille secured at cost price thirteen splendid books. We hope it is only a beginning of that library which will in the future occupy those rows of comparatively empty book shelves. It was with much regret that the retiring executive marked their departure by the presentation of those books. For not only in the activities of Levana, but in those of the whole University, the year had proved a most interesting one for all.

DOROTHY DOWSLEY,
Levana President, 1926-1927.

CHANGES IN STAFF, 1927-28

Department of Gree kand Latin

During Professor Callander's leave of absence, Professor Tracy will be Acting Head of the Department of Greek and Mr. T. E. Law (B.A., London and Oxford) will be Lecturer in Classics.

Professor M. D. C. Tait, who was at Harvard last session on leave of absence, will return to Queen's as Assistant Professor in the Department of Classics.

Department of French

Dr. Felix Walter, son of Professor Walter of McGill University, has been appointed Assistant Professor of French for 1927-28. Dr. Walter holds the degrees of B.A. and M.A. from McGill and was awarded the Province of Quebec Scholarship, enabling him to continue his studies abroad for three years. He spent his time in France, Spain, and Portugal, and obtained his Doctorate at the Sorbonne. Dr. Walter was born in England but has lived in Montreal since he was seven years of age and is bilingual.

Department of English

Mr. J. B. C. Watins, M.A., an Honour graduate of the University of Toronto, has been appointed Lecturer in English for the session 1927-28. Mr. Watkins succeeds Mr. W. A. Alexander.

Department of Political and Economic Science

In view of Professor Heaton's resignation, Professor W. A. Mackintosh has been promoted to the Headship of the Department of Political and Economic Science.

Dr. C. A. Curtis has been appointed Assistant Professor in Economics. He is a graduate of the University of Toronto and took his Doctorate at Chicago. Before coming to Queen's he was on the staff of the University of Florida. He succeeds Professor Caldwell.

Mr. J. S. Prentice, who has the degrees of B.A. and M.A. from Queen's University, and who has had several years' experience in Hislop College, India, has been appointed Lecturer in Economics for the session 1927-28.

Department of Philosophy

Professor Reginald Jackson, Balliol College, Oxford, has been appointed Associate Professor in Philosophy in place of Professor MacCallum. Professor Jackson had a double first at Oxford and is regarded as one of the most brilliant men of recent years.

Department of Biology

Mr. Charles S. Hanes, B.A., Toronto, Science Research Scholarship at Cambridge for two years, has been appointed Lecturer in Biology for the session of 1927-28. Mr. Hanes takes the place of two Fellows who served in this Department last year. In view of his appointment, it now becomes possible to provide instruction in Plant Physiology, a fundamental course which has not been offered in recent years.

Mr. N. C. Gibbons, B.A., Queen's, 1927, has been appointed Assistant in Bacteriology for the session 1927-28. Mr. Gibbons is doing the work of Dr. Orr who is abroad on a year's leave of absence.

BAN RIGH HALL

ANNUAL MEETING

—OF—

Queen's University Alumnae Association

The Annual Meeting of the Queen's University Alumnae Association was held on Saturday, November 5, 1927, in Classroom 2 of the Theological Building, the president, Miss Macdonnell, in the chair.

It was moved by Miss Muir, and seconded by Miss Mackintosh, that the minutes of the precvious Annual Meeting be considered as read. Carried.

Secretary's Report

During the year there have been four regular meetings and one special meeting of the Executive of the Q.U.A.A., in Ban Righ Hall.

In December a special meeting was called for the purpose of nominating some one for the Scholarship Committee of the Canadian Federation of University Women. Three names were suggested by the executive, and the members of executive were later asked to vote on these. As a result of this vote, Miss Wilhelmina Gordon was appointed Queen's Alumnae representative on the Scholarship Committee.

In response to a request for a representative from Queen's to serve on the League of Nations Committee of the National Council of Women, Mrs. Frank Yeigh was appointed by the executive of the Q.U.M.A.

At the Annual Meeting of last year it was decided to add a new office to the list of standing committees, that of Archives Secretary. At the first executive meeting of the year, Miss Mowat was appointed to this position. Miss Mowat, however, was unable to accept, and the executive later secured Mrs. Hew Duff as Archives Secretary.

The year has been comparatively inactive for the Association, because, in order that all its members might have an opportunity to share in the University Endowment Campaign, the Alumnae Association and all the Branches were under pledge for most of the year to undertake no large money-making schemes.

Something was accomplished, however. The Branches remembered Ban Righ Hall with gifts during the year.

Then, too, in response to an appeal sent out to the various Canadian University Women's Organizations from the Canadian Federation of University Women, the Branches of the Q.U.A.A. contributed $166.00 towards Crosby Hall Fund. Crosby Hall, once the home of Sir Thomas More, is a beautiful old Gothic building in London. It was saved from destruction by the British Federation of University Women, and removed to Chelsea, where a wing was added, and where the building is now to be used as an International University Women's Clubhouse.

At the Annual Meeting of the Canadian Federation of University Women, in Toronto, Mrs. Frank Yeigh represented the Q.U.A.A. At Annual Meeting of the National Council of women, in Stratford, Mrs. James Cameron was Queen's Alumnae representative.

For the July meeting the executive appointed Miss Kathleen Whitton as convener. The gathering took the form of a tea at Casa Loma, and those present report a very enjoyable time.

With regard to the new General Alumni Association, the Alumnae Association, at the last Annual Meeting, accepted the recommendation from their executive, "That the Association, while retaining its own individuality, co-operate as far as possible with the General Alumni Association." The Alumnae Association wishes the newer organization every success, and hopes that as many of its members as possible will join individually.

With Ban Righ Hall Fund finally completed, the Association is now seeking some similarly worthy objective for the future. In view of the need of a third annex for Ban Righ Hall, a motion was passed at the April Executive meeting, "that we urge the University to buy the Macpherson House for this purpose, and that the Alumnae Association guarantee the rent for two years." Four of the Branches expressed their willingness to support this scheme, but the Trustees have not followed the suggestion.

Respectfully submitted,

LOIS M. ALLAN, Secretary.

Treasurer's Report

Balance from 1926	$ 77 17
Receipts	843 48
	$ 920 65
Expenditures	632 15
Balance	$ 288 50

Audited by Della M. Stewart.

Representation of Women

As the report which Miss Birch had sent had gone astray, a verbal report was presented to the effect that no representative had been found, but that now was the psychological moment to put up a woman nominee for trustee, as Dr. Cappon has resigned. A special committee, of which Mrs. Chown was convener, had been appointed at the Pre-Annual Executive meeting to try to find a woman candidate. Mrs. Chown reported that Miss Charlotte Whitton had consented to let her name stand for election.

Employment of Women Students

Miss C. Whitton, convener of the committee for the Employment of Women Students, reported that the efforts of her committee, of which Miss Hilda Laird was a member, had been along the lines of work first undertaken two years ago, namely, the provision of vocational lecturers for the undergraduates by women speakers prominent

in various professions and activities open to women. Many of the women students registering in Arts seemed to have no definite profession in mind, while a predominant percentage indicated teaching as the profession preferred. Many of the latter, it was felt, had chosen teaching from a lack of knowledge of other fields, rather than particular inclination or adaptability for this work. The committee's hope was that the lectures would broaden the interests of the student body. At the opening of the session, Miss Laird obtained a report from the girls as to the particular subjects on which they preferred to hear speakers. The committee then selected speakers and lectures on this basis. During 1926-27 lectures were given on Social Service, Physical Education, Opportunities for Women in Biology and Chemistry, Household Science, and Teaching.

The following lectures are being arranged for the ensuing session: Interior Decorating, Secretarial Work, Library Work, Journalism, Psychology, and Y.W.C.A. work.

An attempt was made also to obtain summer work along the lines of activity in which the girls were interested, but, unfortunately, little was accomplished in this undertaking, because almost all the girls failed to remain of the same mind in regard to their choice of profession.

The committee recommends that, early in the year, a list be compiled of students who will require summer employment, and also of addresses where employment along the various lines preferred may be available. An Employment Convener might be added to the Levana Society Executive, who might handle the details of applications before sending them forward to the employment agency, with the endorsation of the Dean of Women.

The Committee wishesc to record the special appreciation of the interest of Miss Margaret Clifford, who came to Kingston for the lecture on Teaching, at her own expense.

Alumnae News

The report of Miss Kathleen Whitton, editor of the *Alumnae News*, arrived too late for the Annual Meeting. Miss Whitton states that the appearance of the *Queen's Review* has undoubtedly hurt business for the *News*, from both the advertising and the copy points of view. Although somewhat behind in comparison with last year's advertising, the *News* feels it will be able to meet expenses.

House Committee of Ban Righ Hall

The needs of the three residences have been great and the efforts of the committee have, as usual, been confined to trying to satisfy them. Over $2700.00 was spent in renovation and new equipment during the year.

During the year the Ottawa Branch presented to the Hall a silver tea service, silver flower baskets and silver flower vases. These gifts,

along with the very generous gift of a grand piano from the Earl Street Residence Committee, are very greatly appreciated.

Membership

In the absence of Mrs. R. F. Kelso, convener of the Membership Committee, this report was read by Miss Mary Allison. Mrs. Kelso reported the total number of women graduates as 1,241, with a paid-up membership of 264 for 1926-27. Since this membership is small in proportion to the number of women graduates, Mrs. Kelso brought in eight recommendations to be considered at the Annual Meeting, in the hope of evolving somemore efficient system of procuring new members and of receiving fees. At the pre-annual executive meeting, Miss Allison was appointed convener of a special committee to consider these recommendations and to present them to the Annual Meeting. The following recommendations were passed by the Annual Meeting:

(1) That each graduating year appoint an Alumnae Secretary, whose duty shall be to obtain an up-to-date list of names and addresses of the classmates, for herself and the Q.U.A.A. Treasurer, and to assist the Treasurer in the collection of annual fees, and that this secretary become a member of the membership committee for one year.

(2) That in the case of years already graduated, the permanent secretary or assistant secretary or some other active member be asked to act.

(3) That all efforts be put forth to have the fees paid to the Treasurer (whose name and address shall be supplied by the year secretary) during November, December, and January of any Alumnae Association year.

(4) That early in February a list of all unpaid fees in each year, and notices sufficient to cover, be sent to the year secretary, who shall report to the Membership Convener the list of names and addresses used.

(5) That in the event of any year secretary failing to report to the Treasurer during February or March, the Membership Convener shall be responsible for her group that year.

(6) That Alumnae Secretaries hold office for at least two years, any vacancies to be filled by the general executive.

(7) That a card index of the names and addresses of all women graduates be supplied to the Membership Convener.

Reports of Branches

The report of the Kingston Branch was read by Mrs. Hitsman; that of Ottawa by Miss Hind; Toronto, by Miss Mackintosh; Mrs. Sweezey reported for Montreal. There was no report from New York. The Branches have all had a quiet year as far as raising money is concerned, as all were co-operating with the University in its Endowment Campaign. All are busy again now, however. Kingston held a book shower in October to help fill the empty shelves of the Common

Room at Ban Righ Hall. Ottawa held several teas during the year, and also carried through their annual rummage sales. All Branches report interesting meetings — Toronto, Montreal, and Kingston had several interesting and varied addresses. All four Branches contributed towards the Crosby Hall Fund.

Other Reports

The report of the summer meeting in Toronto, which took the form of a High Tea at Casa Loma, was read by Miss Allan in the absence of the convener, Miss K. Whitton.

The report of the Annual Meeting of the Canadian Federation of University Women, at whose meetings Mrs. Frank Yeigh was the Q. U. A. A. representative, was read by Miss Hind.

Mrs. Cameron's report of the National Council of Women was read by Mrs. Gillies. In connection with this report the following motion with regard to maternity benefits was passed at the Annual Meeting: "That the Alumnae Association recommend to the National Council of Women that they proceed no further in their approach to governments, or in their endorsation of a Maternity Benefits Scheme, until they have consulted the Canadian Organizations actually at work in the health field, as to the desirability and efficacy of such a measure in affecting Canada's maternal and infant mortality."

Mrs. Frank Yeigh also sent a report of the work done by the League of Nations Committee of the National Council of Women, of which she is a member. This report was read by Mrs. Chown.

Afternoon Session

The afternoon session began with Miss Laird's report of Ban Righ Hall, which is printed elsewhere in full.

New Business

The chief item of business before the meeting was the question of work for the future.

Moved by Miss C. Whitton, seconded by Miss Muir, as a recommendation from the executive, first, that, "in view of the urgent necessity for more Residence accommodation immediately, the Alumnae Association recommends that the Ban Righ Hall Committee be advised that, for the ensuing year at least, the Branch organizations undertake to provide $1000.00 towards such annex provision as may be decided upon," and, second, "that the Annual Meeting appoint a special committee to inquire into the whole question of the feasibility of the establishment of a post-graduate scholarship or bursary at Queen's for Queen's women, to consult with the executive thereon during the year, and to present a report and recommendations thereon at the next annual meeting." Carried.

Dinner Committee

Receipts, 68 tickets at $1.50	$ 104 00
Expenditure	130 56
Deficit	$ 26 56

The report of the Nominations Committee was read by Miss Helen Mackintosh, and the following officers were elected:

President—Miss Mary L. Macdonnell, Kingston.
1st Vice-President—Mrs. R. O. Sweezey, Montreal.
2nd Vice-President—Mrs. Flora Stewart, Toronto.
3rd Vice-President—Mrs. J. S. Gillies, Braeside.
Secretary—Miss Irene McCormack, Kingston.
Treasurer—Mrs. N. B. MacRostie, Ottawa.
Immediate Past President—Mrs. George Ross, Toronto.

Councillors:

Miss M. Brown, Windsor.
Mrs. R. Dowsett, Toronto.
Mrs. Pilkey, Hanover.
Miss D. Mickle, Chesley.
Mrs. J. J. Dunlop, Ottawa.
Miss Sybil Spencer, Ottawa.
Mrs. G. Cadenhead, Kingston.
Miss Dorothea Graves (Levana).

Conveners of Committees:

Representation of Women—Miss Jessie Muir, Ottawa.
Employment of Women Students—Miss C. Whitton, Ottawa.
House Commihtee for Ban Righ Hall—Mrs. D. Chown, Kingston.
Alumnae News—Miss Helen Armstrong, Toronto.
Membership—Mrs. R. F. Kelso, Macdonald College, Que.
Archives Secretary—Mrs. Hew Duff, Kingston.
Presidents of ranches:

Toronto—Miss Edna Poole.
Kingston—Mrs. S. A. Hitsman.
Ottawa—Miss Edith J. Hind.
Montreal—Mrs. J. G. Bennett.
New York—Miss Lillian Hudson.

REPORT ON BAN RIGH HALL

Madam President:—

I beg to submit the following Report on Ban Righ Hall:

Ban Righ Hall is this year filled to capacity and yet many students have had to be turned away and have perforce contented themselves with inferior rooms in lodging-houses. Letters from disappointed parents whose daughters cannot be admitted form a distressing little pile, letters pleading, letters demanding, letters abusing.

There are 361 women students in attendance at the University this winter. This is the largest registration in the history of the college, but there has also been a record registration of men students. Of the 361 women 74 are at home in Kingston, 100 live in residence, and 187 are in rooming-houses. Of the latter group 72 have their meals at Ban Righ Hall. This leaves 115 students who are not at home and who cannot be admitted to either room or board in residence. Some of these girls are content to live as they do but many more are not. Moreover it is becoming increasingly difficult to secure comfortable rooms for them outside. Many of our Kingston houses are very old and are only heated by stoves.

In order to increase our dining-room accommodation we have this year turned the former Board Room or Committee Room into a dining-room. This enables us to take 14 additional boarders.

The Ban Righ Hall Administration Committee have felt that there was the greatest need of a new annex, but in spite of the fact that our books show a good profit for last year, there are not sufficient funds available for the purchase of any suitable home in the neighborhood, or for the extension of either of our present annexes.

From an administrative point of view everything is going well in the Residence. The students have by this time grown accustomed to the ways of residence life and to residence etiquette and residence discipline. The students' council, the Ban Righ Hall self-governing body, is shouldering more and more responsibility each year. The girls are settling down to work with a will and seem very happy. Mrs. Leadbeater continues to provide us with plenty of wholesome and tasty food, and Miss Chown gives us from time to time the most satisfactory reports regarding our bank balance. In other words, all is well.

In June the residence was used to accommodate guests who were in Kingston for the June Ball. This arrangement proved a very satisfactory one both from their point of view and from ours.

During the Summer School when I was absent in Germany, Miss May Macdonnell was Acting Dean of Women. She reports that all went as it should then. Every room in the three houses was filled and a number of additional students boarded at the residence. I consider that I was most fortunate in having Miss Macdonnell as my substitute. Ban Righ Hall has proved itself to be a valuable asset to the University during the Summer School as well as during the regular Winter Session.

I wish to make grateful acknowledgment of the following gifts:

From the Committee of the former Earl Street Residence, a Steinway grand piano.

From the Ottawa Branch of the Alumnae Association, a silver tea service, two silver flower baskets, four small silver vases.

From the Montreal Branch of the Alumnae Association, two three-branch silver candelabra.

From the resident Summer School students, two tea cloths, several dozen silver tea spoons.

HILDA C. LAIRD,
Dean of Women.

INCOMING EXECUTIVE

President—Miss Mary L. Macdonnell, Kingston.
1st Vice-President—Mrs. R. O. Sweezey, Montreal.
2nd Vice-President—Miss Flora Stewart, Toronto.
3rd Vice-President—Mrs. J. S. Gillies, raeside.
Secretary—Miss Irene McCormack, Kingston.
Treasurer—Mrs. N. B. MacRostie, Ottawa.
Immediate Past President—Mrs. George Ross, Toronto.
Councillors—Miss M. Brown, Windsor; Mrs. R. Dowsett, Toronto; Mrs. Pilkey, Hanover; Miss D. Mickle, Chesley; Mrs. J. J. Dunlop, Ottawa; Miss Sybil Spencer, Ottawa; Mrs. G. Cadenhead, Kingston; Miss Dorothea Graves (Levana).
Editor of *News*—Miss Helen B. Armstrong, Toronto.
Archives Secretary—Mrs. Hew Duff, Kingston.

OUTGOING EXECUTIVE

President—Miss Macdonnell, Kingston.
1st Vice-President—Miss Flora Stewart, Toronto.
2nd Vice-President—Mrs. Gillies, Braeside.
3rd Vice-President—Miss D. Stock, Hamilton.
Secretary—Miss Lois Allen, Kingston.
Treasurer—Mrs. MacRostie, Ottawa.
Councillors—Mrs. Sweezey, Montreal; Miss Burns, Ottawa; Mrs. Foster, Toronto; Mrs. Douglas Chown, Kingston; Miss Ferna Halliday, Chesley; Miss Jessie MacKenzie, Vancouver; Miss Mary Allison, Regina.
Editor of *News*—Kathleen Whitton, Toronto.
Business Manager—Flora Stewart.
Advertising Directors—Mrs. A. R. Foster, Mrs. G. H. Ross.
Archivist—Miss Mowat, Kingston.

AGNES MAULE MACHAR

One of the charms of Kingston is its quaintness, its old-world air; crumbling Martello Towers, an antique fort, military figures who might have stepped, red-coated, out of some old print, delicate old ladies driving about in mid-Victorian, horse-drawn vehicles. But the personality which was the quintessence of this quickly vanishing world of old-time gentility has been removed by the hand of death.

Agnes Maule Machar is one of our early Canadian authors. Even as a child she felt the urge to write and won several prizes for her poems in Canadian newspapers. Her poetry later won the praise of one of the greater New England poets and she carried on a slight correspondence with Walt Whitman. She is the author of several novels, but her justly most famous book is her "History of Old Kingston."

Her connection with Queen's has been close and long. Indeed, her father was the second Principal of that University. She was always a fountain of information about its early struggles and the personalities upon which its early life depended. One of her first novels describes the services and faithfulness of a janitor who for many years was a traditional and beloved figure about Queen's. Although she was not a graduate, as an honorary member of the Alumnae Association she has kept in touch with an institution whose early life she knew so well.

Miss Machar was indefatigable in her efforts for the causes of culture and charity. At an age when most people are glad enough to sit comfortably by a fire and re-live the events of their life, so soon to end, she insisted on keeping up with the flow of events. On the bleakest night one would meet her hurrying to some brightly lighted lecture hall and the next morning would find her up, early and bright, expressing her opinion at the meeting of some charitable organization.

She was certainly a member of Quality Street. My brother and I called one day, but in her presence he felt his intention of getting material for an article almost unworthy. Certainly he gave this dignified little old lady no hint of his vulgar purpose. It was in the atmosphere that she, like royalty,

had no need nor wish to seek publicity. I have a vague impression of a sitting-room overstuffed with furniture and sprinkled over with doilies, of cats on the sideboard, of an album full of pictures of her darling "Ferncliffe," where she had spent so many happy summers, and a very sharp recollection of her beloved dog chewing my ankles and shoe laces while I attempted to look pleasant! She chatted on quietly and somehow not in the least egotistically about herself and her life, expanding a little to the warmth of our interest. This strange conventional little lady had undeniably enjoyed an exciting life in a mild way; she had witnessed Canada shooting from childhood to adolescence, had enjoyed personal success, had felt the thrill of Empire, had been blest by the Presence which haunts nature. To the casual observer, perhaps, she appeared a pathetic wisp ofg humanity blown about town by charitable and cultural whimsies. But those who really knew her realized that she was full of a serenity, a discipline and a courage which the strongest might envy.

F. H. C., '24.

AGNES HAMILTON McKERCHER

Agnes McKercher, B.A., '22, was one of the best loved members of her class and it is with very deep grief that her departure is mourned. Many of us find that all our brightest memories of Queen's are bound up with Agnes, that her friendship is an outstanding thing in our lives. She was a brilliant student, possessing an amazing rapidity of comprehension. Agnes won the Lochead Scholarship in Economics and took a high standing in all her subjects. In all college activities Agnes was prominent. She represented Levana on the Alma Mater Society executive, and she was the leader of the first women's Intercollegiate debating team. Sane, capable of clear thought, sunny and laughter-loving, Agnes held a place in the affections of her friends which cannot be filled.

DOROTHY SUTHERLAND SMITH.

Patronize the Advertisers who Patronize us.

UNIVERSITY OF TORONTO CENTENARY

Editor's note:—Since universities, like happily wedded people, are beginning to celebrate their anniversaries, Queen's, the pioneer in Canada of such festivities, takes every opportunity to congratulate her sister universities. In extending congratulations, the Alumnae News reprints the following extract from the November issue of the University of Toronto Monthly:

Call it what you will—"sen'tenary" or "sen teen' ary" or even "senten' airy"—the Centenary Celebration was the greatest and most spectacular event in the long history of the University of Toronto.

And the weather! Rain could have spoiled Thursday's events so completely as to obliterate them beyond recognition. There was rain on Wednesday, rain on Friday, bucketfuls of it—but Thursday was beautiful, bright, and balmy as a day in June. Those in charge of arrangements breathed freely after midnight on Thursday.

Earlier in the year there was much discussion as to when the celebration should be held. The ides of March, the exact date of the issue of the original charter? No, that would interfere with examinations. In June? No, the students would be away and what is a University without students? Therefore, October was chosen and it proved a wise choice.

On Thursday morning came the first lecture on Canadian History by the Prime Minister of Quebec. There was a fear that, amid so much gaiety and rejoicing, there would be few who would care to listen to lectures. But for this one, as for the second lecture by the Prime Minister of Ontario, Convocation Hall was reasonably well filled.

At noon on Thursday all interest centred on the students' parade, made up of floats designed by students and depicting the four Arts colleges, most of the faculties, and even the newest course of all, occupational therapy, which the Department of University Extension sponsors. Very appropriately,

this last float was labelled, "We're the last word". The whole parade was somewhat of a triumph. It was instructive, humorous, orderly. It attracted a great deal of attention downtown, and it did not get into any trouble with the police.

Great among great events was the opening ceremony on Thursday afternoon. The Board of Governors, the Senate, the delegates, the staff, moved off from Simcoe Hall at two o'clock and, led by a pipe band with its unending music, proceeded to the hockey arena. From Simcoe Hall to Trinity College the procession stretched. In the arena some six thousand spectators awaited its arrival. The Chancellor presided at the ceremony. The Prime Minister presented to the University the congratulations of the Province.

The President read the names of the delegates from universities and learned societies all over the world. These representatives, three hundred of them, were seated in four groups in front of the dais—Europe, Asia, Africa; the United States; Great Britain and Dominions other than Canada; finally, Canada. When a delegate's name was called, he rose, bowed, and remained standing, one was named to speak on behalf of the group, and two spoke for Canada. While the group was still standing, the beadle passed among them bearing a large tray on which the delegates placed the written addresses of congratulations which their universities had commissioned them to bring. As when the collection is taken in church, most had something to place in the tray, some had forgotten, and some tried confusedly to explain that they had never thought of such a thing. The two latter classes were most noticeable in the Canadian group. In committee there had been much discussion regarding the conduct of this ceremony. The method finally adopted proved to be dignified and, at the same time, expeditious.

Leaving the arena the procession and the spectators repaired to the Soldiers' Tower, where the University formally received the birthday gift presented by its graduates and former students—the carillon and clock. Like the annual armistice services held at the same place, the ceremony was a most impressive one. At its close the doxology was played on the carillon and then several other selections. The music delighted every auditor.

A wonderful function was the centenary dinner on Thursday evening in the University Arena. The preparations for this dinner caused the committee much anxious deliberation. At first it was thought that not more than four hundred would attend and the plan was to use the Great Hall in Hart House. But, in July, some venturesome spirits proposed that the arena be used and that fourteen hundred diners be provided for. To this the committee finally agreed, but the opinion was freely expressed that not nearly that number of tickets could be sold and that a serious deficit would result. So every graduate was notified and asked to apply at once for tickets, if desired. Six weeks in advance every place had been taken and a waiting list of over five hundred had grown up. Everyone had the same opportunity; yet one ready letter-writer, who left his application until the day before, wrote to the papers to complain that he had not

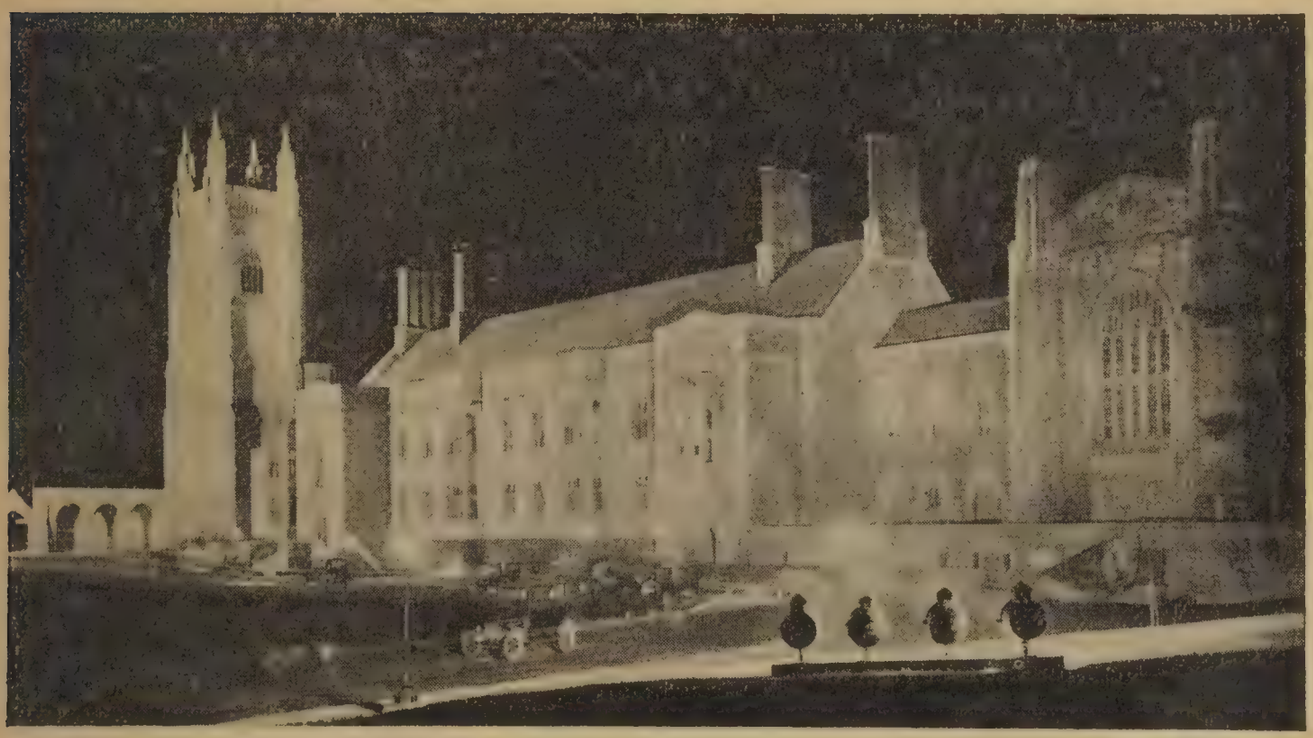

HART HOUSE

been able to secure a ticket and that a larger building should have been used! After the event how easy it is to forecast the probable attendance!

At this dinner some sixteen speakers proposed toasts or responded to them, but no one transgressed the proprieties of time. Each speech was an intellectual parcel, neatly wrapped and tied and handed out to the audience. The committee feared that proceedings might be prolonged until midnight or after, but the function was over at eleven o'clock.

There was nothing half-hearted or apathetic about the rain on Friday. It made up for lost time and it spoiled, rather washed out, the interfaculty track meet. But it did not interfere with anything else because all other Friday functions were held indoors.

It must not be forgotten that there were two celebrations during those five days. The Faculty of Applied Science and Engineering was marking the conclusion of fifty years of its history. There were many "School" functions, all of which were highly successful. Among these a very impressive ceremony was the unveiling of the Dean Galbraith memorial, a life-like bust of the late Dean which is to stand in the Mining Building.

On Friday afternoon a special convocation was held and twenty-five honorary degrees were conferred on distinguished men and women whom the University of Toronto delighted to honour.

Limitations of space prohibit detailed descriptions of the undergraduates' ball, the alumni dinners in University College and Victoria College, the "School" dinner and the Forestry dinner, the Centenary Ball, the luncheons, the lectures in various faculties, the showing of the University film, and the rugby game that was lost.

Quite appropriately the Centenary Celebration was brought to a close by divine service on Sunday afternoon in the University Arena. The preacher was the Honourable and Reverend Canon H. J. Cody, Chairman of the Board of Governors of the University of Toronto. The Mendelssohn

Choir supplied the music. Few, if any, have ever attended a more impressive service or listened to a sermon better suited to the occasion. Seven thousand persons secured seats; two thousand, it is said, were unable to gain admission.

Throughout the whole Celebration there was not one jarring note—no event was a failure or even a semi-failure. All were successes; all exceeded the most sanguine expectations. Such is usually the case when the Provincial University of Ontario undertakes any enterprise.

The University of Toronto has completed one hundred years of achievement, one hundred years of service to the Province. For twenty per cent. of that time Sir Robert Falconer has been at the helm. As he has been chiefly responsible for the remarkable development of this University, so also must the great bulk of the credit for the wonderful success of the Centenary Celebration be attributed to the unceasing labour and the continuous planning of the President.

THE 400TH ANNIVERSARY OF THE PHILIPPS UNIVERSITY AT MARBURG

Within the last year Queen's has celebrated its eighty-fifth anniversary and the University of Toronto its one hundredth. During the same period the German universities of Marburg and Tübingen completed respectively four hundred and four hundred and fifty years of public service. Nor are these among the oldest institutions of learning in Germany. The University of Heidelberg dates back to 1385 and eight other universities were founded before 1475.

The Philipps University at Marburg has the distinction of being the oldest Protestant university in Germany. Its founder, the Landgrave Philipp of Hessen, was the first German prince to declare himself for the Reformation, and the establishment of the Marburg university was but one part of his general programme for the introduction of Protestantism into his country. The first university building had originally been a monastery, and was the gift of a community of Dominican monks. This building was replaced in the nineteenth century by a modern Gothic structure, but the old Dominican chapel still stands and is used as a university church. From the beginning the university had four faculties, Philosophy, Law, Medicine, and Theology. Of these the Theological Faculty has always been the most widely known.

The little city of Marburg—it has a population of approximately 25,000—is old and quaint. Timbered houses crowd together on the slopes of a hill which is still crowned by the castle of Philipp the Great-hearted. The townsfolk,

most of them very poor, gave the best of their energies to preparations for the anniversary. Nearly every house in town received its first coat of paint since 1914 or before. The result was unusual, for the colours chosen were not autumn shades of brown and red, but yellow, rose, blue and lavender as in a summer garden. The steep, narrow streets were canopied with the gay flags of the student corps, and at night rows of candles on each window-ledge lit up the darkness.

It is with difficulty that Marburg buildings accommodate the 2,900 students in attendance at the university, and no hall in the city could possibly hold the six thousand anniversary guests. To make up for this deficiency a gigantic tent was set up, and was festooned with bunting and flags and dressed with fir branches. There on the evening of Friday, the twenty-ninth of July, the anniversary celebrations began with an informal reception. Long trestle tables, each one of which would accommodate forty to fifty people, had been set up. At these the guests took their places, sitting on plain wooden benches and grouping themselves as they wished. There was restaurant service, one ate what one pleased and paid for what one ate. During the evening the Rector of the University gave a short address of welcome; the guests had not been received as they entered. No programme had been arranged, but at ten o'clock all went out to the open space before the tent, and there under a starlit sky watched a torch-light procession in which nearly three thousand students participated.

Early Saturday morning services were held simultaneously in the Evangelical and Roman Catholic churches and in the Jewish synagogue. At eleven o'clock the staff of the university and the guests in full academic costume and the officers of the student corps in uniform marched in dignified procession to the "Festzelt", the festive tent, to take part in a "Festaktus" or solemn convocation. Nothing of the kind of like magnificence can be seen on this continent. The rector wore a robe of crimson plush richly embroidered in gold with his gold chain of office. The professors were in "Talares" of Copenhagen blue, Burgundy, scarlet and purple. The gowns of the visiting rectors and other academic guests were no less magnificent; there was velvet of every rich shade, and ermine,

and much gold which glinted in the sunlight. The student officers were perhaps most splendid of all with their brilliantly coloured tunics and caps, white breeches, long white gloves, swords and spurs. They carried silk banners heavily embroidered. The Festaktus lasted for four hours. The Vice-Chancellor and Minister of Justice brought greetings from President Hindenburg; the rector of the University of Leipzig represented the German universities; the minister of education, the American ambassador, and many representatives of church, state and sister universities were present.

Several new university buildings were completed in time for the anniversary; these were formally opened on Saturday afternoon. In the evening a dinner was given for the most distinguished guests, while the other folk enjoyed a symphony concert.

A second Convocation was held on Sunday morning, and Sunday afternoon was devoted to a procession and pageant representing Marburg history at the period of the Reformation. On that day too the common people of the town and surrounding country were given a festival in the castle park on the hill-top. There were merry-go-rounds, Punch and Judy shows, pantomimes and other forms of inexpensive entertainment. Pedlars of balloons, Frankfurters and cheap cakes abounded, and in the castle cellar and on the lawns beer flowed freely. The peasants crowded every part of the hill. For the foreigner the chief interest lay in the wonderful display of peasant costumes. The Marburgers themselves wear tiny black caps like dolls' bonnets, quiet-colored dresses with long, full skirts, aprons and little shawls. Colour was provided by the peasants from the Schwalm district, whose "Tracht" is one of the most unusual in Germany. It consists of a small round red cap like a "pill-box", which stands on top of the head and is held in place by broad black ribbons. Sometimes a scarlet cape with a high collar at the back is worn. The waist-line is made as small as possible, and skirts are extremely full. The wealthier girls are reputed to wear as many as fifteen pleated petticoats. The short skirts disclose to view red garters and white home-knit stockings.

On Sunday evening the students had their dinner, a jovial affair accompanied by much singing and much drink-

ing. On that evening too the Castle was illuminated—illuminated with red light till it became a fairy castle of flame.

Monday's programme included concerts, dancing, and farewells—the end of three perfect, sunny days of jubilation. The rejoicings had not been confined to academic circles; the populace had had its share as well, and its pride in and loyalty to the university had been strengthened a hundredfold.

HILDA C. LAIRD.

SOME OF THE BEST BOOKS ON THE HIGHER THEMES

THE GALILEAN. By Professor Nathanial Micklem, M.A. The great power and charm of this book lie in its direct appeal to the life and words of Jesus. To quote the preface, "this book is an attempt to state in the light of present needs and present problems the essence of all true religion as the author understands ti."

THE REFORMATION IN ITS LITERATURE. By the Late Rev. Alexander Smellie, M.A., D.D. A book no Presbyterian should try to do without. $3.25

ADVENTURES IN THE MINDS OF MEN. By the Rev. L. H. Hough, D.D. In this small volume one will find rare intellectual and spiritual fellowship and inspiration, and a fuller understanding of Tennyson's words, "I am a part of all that I have met." $1.50

THE CHRISTIAN EXPERIENCE OF FORGIVENESS. By Professor H. R. Mackintosh, DPhil., D.D. Possibly the finest work published for many years on a subject in which every human being has a personal interest. $3.25

LIGHT FROM THE ANCIENT EAST. By Dr. Adolf Deissmann. A new and completely revised edition of this internationally famous work. $10.00

A HANDBOOK OF CHRISTIAN ETHICS. By the Late Jrofessor David Stow Adam, MA., D.D. The want of such a book as this has been acutely felt for some time. These lectures, so much appreciated by his own students, are now made available as a textbook for all. $2.50

THE MYSTERY-RELIGIONS AND CHRISTIANITY. By Professor S. Angus, Ph.D., D.Lit., D.D. The ultimate triumph of Christianity over its rivals, the religions of symbolism. myth, allegory, and archaic ritual existent in the remote centuries before Christ. $3.50

THROUGH ETERNAL SPIRIT. By Professor J. F. McFadyen, M.A., D.D. A study of Hebrews, James and I Peter. $1.75

THE DECALOGUE, (The Warburton Lectures, 1919-1923). By the Ven. Archdeacon R. H. Charles, D.D., D.Litt, LL.D. The subject is treated from three standpoints—the critical, the historical, and the practical $2.50

THE NATURE AND RIGHT OF RELIGION. By Professor W. Morgan, D.D. $3.50

N.B.—Prices quoted above do not include postage, but as far as possible a special discount is allowed to all theological students. Let us know your book needs. We will spare neither time nor trouble in filling them.

THE UPPER CANADA TRACT SOCIETY

JAMES M. ROBERTSON, Manager

8 AND 10 RICHMOND ST. E. **TORONTO 2**

CANADIAN FEDERATION OF UNIVERSITY WOMEN EXECUTIVE MEETING

The Executive Committee of the C.F.U.W. met in Toronto on August 25, 1927, with a full attendance, representatives being present from many centres. Besides transacting a full docket of business in morning and afternoon sessions, the members enjoyed the hospitality of Miss Florence Bollert of Sherbourne House at luncheon, of Mrs. Horace Hunter at tea at Lambton Golf Club, and of the University Womens Club who entertained them at dinner at Casa Loma. With the President, Miss M. L. Bollert, in the chair, reports were received from the various officers and committees. The Treasurer's report showed satisfactory balances in the General Fund and the Scholarship Fund. A loan from the latter had been arranged in order to complete the Crosby Hall Fund before the opening of the Hall this year. Members were asked to encourage the sale of the "Chronicle" of the Federation so that its cost might be fully met and the information it contains more widely distributed.

Following the excellent report of the Membership Secretary, Miss Muir, several important decisions were reached. Fees are to be computed on the membership of a club at its previous annual meeting; the list of recognized Universities is to be revised; the word "degree" in the constitution was interpreted to involve four years' work in an accredited University following pass matriculation; local self-government of clubs in regard to membership was recognized, while for voting and Federation contacts graduates only are eligible.

The report of the Scholarship Committee showed the number of applicants to have increased largely; the successful one this year was Miss Phyllis Gregory of Vancouver, who is studying communal settlements in Canada and their backgrounds in Europe. Means of keeping in touch with the holders of the Scholarship were discussed, local clubs being asked to assist by forwarding information to the Convener.

The Committee on International Relations in its report touched on group-study of this subject, on various scholarships open to Canadian women, on questionnaires received

from the International Federation and on requests for help in spreading knowledge of the League of Nations among Canadian children.

Miss Leila Scott gave a most interesting account of the eleventh Council Meeting of the International Federation of University Women which met in Vienna in July, 1927. The Mexican Federation had applied for membership and was received provisionally; the languages which may be spoken at the Federation meetings were decided to be English, French and German, though resolutions and secretarial work are to be expressed in French and English only; regional meetings in connection with these council meetings were encouraged. The first Fellowship of the International Federation is to be awarded in 1928 and means of raising funds for this were discussed—a popular method in some national Federations is the giving of one day's income by all its members. The next International meeting is to be held at Madrid.

As this International Federation is henceforth to hold triennial meetings which would fall in the same year as the Canadian Triennials the Executive of the C.F.U.W. decided to meet the year before the International and therefore will call a general meeting in Vancouver in 1928. There will be many interesting subjects under discussion and the Committee hopes for a large and representative gathering on the Pacific coast.

ANNIE L. YEIGH.

OTTAWA LADIES' COLLEGE

A RESIDENTIAL AND DAY SCHOOL FOR GIRLS

The regular course prepares for University Matriculation. Special courses in Music, Art, Household Science, Elocution, Stenography and Typewriting. Junior Department under special supervision.

Special attention given to Physical Training.
For Prespectus apply to

MISS I. J. GALLAHER, Principal

Queen's University

1841 KINGSTON, ONTARIO 1927

FACULTY OF ARTS—Courses leading to the degrees of B.A., M.A., Ph.D., B.Com., M.Com.

FACULTY OF APPLIED SCIENCE—Courses leading to the degrees of B.Sc. and M.Sc. in Chemistry, Mineralogy and Geology, Physics, and in Mining, Chemical, Civil, Mechanical and Electrical Engineering.

FACULTY OF MEDICINE—Courses leading to the degrees of M.D., C.M., D.Sc., and to the Diploma of Public Health.

QUEEN'S THEOLOGICAL COLLEGE, affiliated with the University, conducts courses leading to the degree of B.D.

Part of the Degree Course in Arts may be done by extra-mural study.

Queen's Summer School in Arts in the oldest and largest in Canada. Refresher Courses for graduate teachers.

A copy of the Calendar of any Faculty will be mailed on request by the Registrar.

The General Alumni Association

Every graduate and ex-student of Queen's should be a member of the General Alumni Association.

The Association forms a bond between the Alumni and their *Alma Mater.*

The Membership Fee of $3.00 per year, 50c. of which is returnable to the Branch Society, includes subscription to *The Queen's Review,* the Official Publication of the Association.

Every graduate should also take

THE QUEEN'S QUARTERLY

now in its 35th year, and as interesting as ever.

SPECIAL OFFER: $1.00 for one year.

SOME BOOKS OF THE YEAR

"Dreams, books are each a world."

Jalna is the book of the hour. Seldom has a prize book been so acclaimed and so favourably reviewed as this $10,000 Atlantic Monthly prize novel of Mazo de la Roche. It is indeed a great imaginative work, a strange creation. It has surpassed the promise of greater achievement its author gave in Delight and Possession. What a place is Jalna, the home of the Whiteoaks! How vivid, passionate, tender, and dramatic are the varied scenes pictured there. It is little wonder that under the sway of the proud matriarch such confusion and strife reigned. It was an abnormal and unhappy environment which the old grandmother created. The children and grandchildren, even to the fourth generation, were sacrificed to the pride of that masterful character, who still on her hundredth birthday surveyed triumphantly her dominion. Perhaps the author in the promised sequel will give us a new order under the rule of a youthful Whiteoak.

This autumn we look with delight upon the decline of the 'pagan' or 'advanced' novel. It has had its day. Michael Arlen's 'Young Man in Love' aroused little excitement. We are bored by that sort of thing, tired of an author who can write with such lack of style about people who have nothing to do in life. We do want truth and frankness. We cannot go back to the old Victorianism. But all the catch phrases of psycho-analysis, the complexes, reactions, sex repressions, and inhibitions which crammed the literature of the post war world, have lost their newness and are being cast aside. Yet there are two novels which might be noted. Perhaps they mark the ebb tide in this fashion. They are both first novels and possibly that is why Hugh Walpole was full of praise, as if new stars swam into his ken. One is Arthur Hemingway's 'The Sun Also Rises' and the other Rosamund Lehmann's 'Dusty Answer.' You may find these two novels both too pagan. Here, however, is another first novel that has been welcomed by all critics—'Gallion's Reach' by H. M. Tomlinson. He has the Conrad touch for descriptions of the sea. Yet another novel, 'The Magic Mountain', by Thomas Mann, translated from the German, is a substantial book.

Among biographies, memoirs and travel we have great riches. The letters of Miss Gertrude Bell, whose remarkable career in the east is so intimately told in her correspondence, have been edited by her step-mother, Lady Bell. There is also another tale of the east, 'The Revolt in the Desert.' Colonel Lawrence, that strange soldier of fortune, is now endeavouring to suppress this abridged edition of the 'Seven Pillars of Wisdom.' The letters of Lady Augusta Stanley, Augusta Stanley, daughter of Lord Elgin of Parthenon marble fame, have just appeared, edited by the Dean of Windsor. If you liked Durant's 'Story of Philosophy' you will read with interest 'Transition,' a thinly disguised autobiography, a 'prolegomena' as some critic writes to that earlier work. The 'Road to Xanadu' is a borderland book,

neither fact or fiction, a voyage of the imagination. Richard Halliburton's 'Glorious Adventure' is the account of a modern traveller following the journey of Ulysses. Lord Ernle's 'The Light Reading of Our Ancestors' is a book you will enjoy, if you like comparing 'then' and 'now.'

Are you reading those slim little volumes in the To-day and Tomorrow series? There is Lars Porsena, or the Future of Swearing; Gallio, or the Tyranny of Science; Delphos, an International Language; Scheherezade, or the Future of the Novel. Many other subjects are discussed in this series. In sociology we have Katharine Mayo's 'Mother India.' She went to India to observe the common things in the daily life of the people and found that the Indian's condition rested upon a rock bottom physical basis—his manner of coming into the world and his physical life thereafter. You could not get a greater contrast to this life of India than Professor Macdonell's book, the scholar's study of India's religions and literature. Judge Lindsey's 'Revolt of Modern Youth' is followed this season by 'The Companionate Marriage.' Will it be any solution to the serious problems of the age? Let me add another book which should appeal to the general reader both in its style and content. This is Sir George Newman's 'Interpreters of Nature'—essays about men whose careers in science or literature are identified with the progres of medicine, such men as Pasteur, Sydenham, Keats and Osler.

What is there for the children among the new books? It is a joy to think that they still have the treasures of our childhood, Stevenson, Dickens, and Scott. For smaller ones A. A. Milne has 'Now we are Six', illustrated again by Ernest Shepherd. Mr. Shepherd has also illustrated another book of children's poems, 'Let's Pretend,' by Georgette Agnew. There is another Dr. Dolittle book, 'The Caravan' and G. A. Birmingham has a question book, 'Children! Can you answer these'? Thinking of children and Christmas there is a very new, yet very old, book called 'The First Canadian Christmas Carol.' It was written long ago by Father Brébeuf and now appears in a translation with artistic decorations, quite an unusual little book. Oh, there are so many, many more, but here we must end with a few classed lists.

Fiction

Atherton, G.—The Immortal Marriage.
Barrington, E.—The Thunderer.
Beck, L. Adams—The House of Fulfilment.
Bennett, A.—The Woman Who Stole Everything.
Beresford, J. D.—The Tapestry.
Birmingham, G. A.—Fidgets.
Bromfield, L.—A Good Woman.
Buchan, J.—Witch Wood.
Capek, K.—The Absolute at Large.
Cather, W.—Death Comes for the Archbishop.

Deeping, W.—Kitty.
Doyle, A. C.—The Casebook of Sherlock Holmes.
Erskine, J.—Adam and Eve.
Ervine, St. J.—Wayward Man.
Ertz, S.—Now East, Now West.
Gibbs, P.—Darkened Rooms.
Grieg, N.—The ship sails On.
Jesse, T.—Moonraker.
Kennedy, M.—Red Sky at Morning.
Lehmann, R.—Dusty Answer.
Mackenzie, C.—Rogues and Vagabonds; Vestal Fire.
Mason, A. E. W.—No Other Tiger.
Marshall, A.—That Island.
Miln, L. J.—In a Yun-nan Courtyard.
Montague, C. E.—Right Off the Map.
Montgomery, L. M.—Emily's Quest.
Mottram, R. H.—Our Mr. Dormer.
Munro, H. K. (Saki)—Chronicles of Clovis; Unbearable Bassington.
Pain, B.—Dumphry.
Rinehart, M. R.—Lost Ecstasy.
Rölvaag, O. E.—Giants in the Earth.
Sabatini, R.—Nuptials of Corbal.
Salverson, G.—Lord of the Silver Dragon.
Sedgwick, A. D.—The Old Countess.
Thompson, E.—These Men, Thy Friends.
Walpole, H.—Jeremy at Crale.
Wells, H. G.—Meanwhile.
Westcott, G.—The Grandmothers.
Wharton, E.—Twilight Sleep.
Whitlock, B.—Transplanted.
Wright, H. B.—God and the Groceryman.

Biography and Memoirs

Abercrombie, L.—Thomas Hardy.
Amundsen, R.—My Life as an Explorer.
Baker, R. S.—Woodrow Wilson, Life and Letters.
Bell, Lady ed.—Letters of Miss Gertrude Bell.
Belloc, H.—Robespierre.
Benson, E. F.—Sir Francis Drake.
Birkenhead, Lord—Law, Life and Letters, 2 v.
Brousson, J. J.—Anatole France Abroad.
Buckle, G. E. ed.—Queen Victoria's Letters, v. 3.
Connor, C. Y.—Archibald Lampman.
Dimnet, E.—The Brontë Sisters.
Edgar, P.—Henry James, Man and Author.
Ephesian, pseud.

Fairley, B.—C. M. Doughty: a Critical Study.
Fischer, H. A. L.—James Bryce, v. 1.
Haldane, E. L.—George Eliot and Her Times.
Hirst, F. W.—Early Life and Letters of John Morley, 2 v.
Jean-Aubry, G.—Joseph Conrad, Life and Letters.
Lee, Sir Sydney—King Edward VII, v. 2.
Lewis, E. ed.—Alfred Aloysius Horn.
Lindbergh, C. A.—"We."
Ludwig, E.—Napoleon; Bismarck.
Lynd, R.—Robert Louis Stevenson.
Maurois, A.—Vie de Disraeli.
Mégroz, R. L.—Francis Thompson.
Murry, J. M.—Journal of Katherine Mansfield.
Nichols, B.—Are They the Same at Home?
Nicholson, H.—Swinburne; Some People.
Pye, D.—George Leigh Mallory.
Priestley, J. B.—Meredith; Thomas Love Peacock.
Riddell, Justice—Life of John Graves Simcoe.
Squire, J. C.—Charles Dickens.
Steel, B.—O Rare Ben Jonson.
Tinker, C. B., and Pott, C. F.—New Portrait of James Boswell.
Walpole, H.—Anthony Trollope.
Wilson, P. W. ed.—Greville Diary, 2 v.
Wilson, M.—Life of William Blake.
Woodward, K.—Queen Mary of England: a Life and Intimate Study.
Wrong, H.—Sir Alexander Mackenzie.

History and Travel

Beebe, W.—Pheasant Jungles.
Belloc, H.—Towns of Destiny.
Burpee, L. J.—On the Old Athabaska Trail.
Couperus, L.—Nippon.
Elsner, E.—The Romance of the Basque Country and the Pyrenees.
Graham, S.—New York Nights.
Gooch, G. P.—Recent Revelations of European Diplomacy.
Ghandhi, M.—Young India.
Halliburton, R.—The Glorious Adventure.
Hopkins, R. T.—This London; its Taverns, Haunts and Memories.
Huddleston, S.—France; In and About Paris.
Keith, M.—Under the Grey Olives.
Lawrence, T. E.—Revolt in the Desert.
Lutz, H.—Lord Grey and the World War.
MacCulloch, J. A.—The Misty Isle of Skye.
Macdonell, A. A.—India's Past.
MacMechan, A.—The Book of Ultima Thule.
Mayo, K.—Mother India.

Ross, A. D.—Ottawa, Past and Present.
Seabrook, W. B.—Adventures in Arabia.
Sitwell, Flowers and Elephants.
Wilson, E. P.—The Plague in Shakespeare's London.

Essays and Criticism

Abbott, L. F.—Twelve Modernists.
Bennett, A.—Literary Taste.
Carruthers, J.—Scherazade, or the Future of the English Novel.
Drake, W. A.—Contemporary English Writers.
Erskine, J.—The Literary Discipline.
Forster, E. M.—Aspects of the Novel.
Galsworthy, J.—Castle in Spain and Other Screeds.
Gosse, E.—Leaves and Fruit.
Grey, Viscount—Charm of Birds.
Huxley, A.—Essays Old and New.
Hutton, M.—Many Minds.
Ludwig, E.—Genius and Character.
Lucas, E. V.—A Fronded Isle and Other Essays.
Mégroz, R. L.—The Three Sitwells.
McDowall, J. S. ed.—The Mind.
Mencken, H. L.—Prejudices, sixth series.
Newman, Sir George—Interpreters of Nature.
Orcutt, W.—Kingdom of Books.
Priestley, J. B.—Open House.

Poetry and Drama

Archer, W.—Three Plays.
Chesterton, G. K.—Collected Poems.
Dane, C.—Mariners.
de la Mare, W.—Stuff and Nonsense.
Drinkwater, J.—Bird in Hand.
Dukes, A.—One More River.
Gibbon, J. M. tr.—Canadian Folk Songs, Old and New.
Macdonald, W.—Confederation Ode.
Masefield, J.—Tristan and Isolt.
Maugham, J. S.—The Letter.
Millay, E.—The King's Henchman.
O'Neill, E.—Lazarus Laughed.
Pickthall, M.—Collected poems.
Pirandello, L.—Each in His Own Way.
Pratt, E. J.—The Iron Door.
Sitwell, O. and S.—All At Sea.
Roberts, C. G. D.—The Vagrant of Time.
Roberts, L.—Along the Ottawa.
Squire, J. C. ed.—The Cambridge Book of Lesser Poets.

Stephen, A. M.—The Land of Singing Water.
Tynan, K.—Twilight Songs.
Wolfe, H.—Requiem; Others Abide.

OLGA SOMERVILLE, '14.

SUGGESTIONS FOR BAN RIGH ETIQUETTE

With many problems of rules of conduct puzzling the authorities of Ban Righ, an Alumna has sent the following to the editor, stating her approval of all but the moonlight regulations:

Boston.—Radcliffe College has a new set of rules for students, complete down to setting forth with whom a girl shall go and where, how long she shall remain, what she shall wear, where she may eat and what the moon has to do with it all.

Some or the regulations to be found between the red covers of a pamphlet issued by the Student Government and Christian Association are:

Hats will be worn in or nearby Harvard Square. A girl may walk from the square to Radcliffe with a man but not in the moonlight. Nor, in the full of the moon may she walk back from any other square in Cambridge or Boston.

All students must be home from the dance at midnight, from the theatre at 11.45, from the Arena at 11, from the rink at Cambridge at 10.30, and from the Charles river at 10. A list of places where students may dine in Boston is given and a much smaller list if there are men in the party. There are only six of these.

One girl may not go to a concert alone and not more than five can go in a group, which must include one senior. Chaperones must be approved by the hall mistress and shall under no circumstances include brothers. Underclasswomen must be chaperoned at any dance after 8 p.m., but their elder sisters may dance at a specified few places, if home by midnight.

Smoking is forbidden and special permission must be obtained for automobile rides that will get more than ten or fifteen miles from Boston.

BRANKSOME HALL

10 ELM AVENUE, ROSEDALE, TORONTO

A RESIDENTIAL AND DAY SCHOOL FOR GIRLS

PRINCIPAL: MISS EDITH M. READ, M.A.

Pass and Honour Matriculation, French House, Art, Music, Domestic Science, Large Playgrounds, Primary School for Day Pupils. Large Modern Swimming Pool

FOR PROSPECTUS APPLY TO THE PRINCIPAL

"AND OUR LITTLE LIFE IS ROUNDED WITH A SLEEP."

Machar, Agnes Maule (honorary member) .....
Allan, Agnes, B.A. (Mrs. John Dewar) 1911
Bajus, Carrie, B.A. 1901
Bellamy, Mabel, B.A. 1901
Bogart, Flossie, B.A. 1917
Chambers, Alice, B.A. 1888
Coad, Edith, B.A. (Mrs. George Docker) 1902
Corliss, Margaret A., M.D. 1885
Cramm, Elizabeth (Mrs. Jeffrey) 1905
Cryan, Annie, B.A. (Mrs. J. B. Fraser) 1898
Demorest, Clara, M.D. 1890
Desroches, Lilian, B.A. 1921
Druce, Marjorie, B.A. 1926
Fraser, Frances (Mrs. O'Connor) 1916
Fraser, Helen F., B.A. 1901
Fraser, Marion 1894
Goodwin, Edith C., B.A. (Mrs. J. B. Sterling) 1910
Graney, Elizabeth S., B.A. 1915
Hiscock, Reta W., B.A. 1905
Kelly, Fovita B.Com. 1924
MacKercher, Agnes, B.A. 1922
Maher, Margaret, B.A. (Sr. Aurolia) 1922
Marshall, Alice, B.A. (Mrs. J. Decew) 1914
Marshall, Mabel, B.A. (Mrs. J. Decew) 1911
MacDermott, Evelyn, B.A. 1915
MacFarland, Sophronia N., B.A. (Mrs. R. J. Dobier) 1922
MacFarlane, Christina, B.A. (Mrs. H. Matheson) 1903
McIntyre, Euphemia, B.A. (Mrs. W. J. Scott) 1913
McKeracher, Florence J., B.A. 1909
Miller, Edna D., B.A. (Mrs. D. McLennan) 1908
Miller, Cora, M.A. 1906
O'Dell, Amy L., B.A. 1922
Ostrander, Lenna R., B.A. (Mrs. F. Ackerman) 1914
Sanderson, Hazel, B.A. 1910
Sanderson, Lenore, B.A. 1913
Scott, Hildegarde E., B.A. (Mrs. H. Scales) 1913
Scott, Lucy (Mrs. Kenneth McKinnon) 1912
Silver, Alice R., B.A. 1898
Sinclair, Anne E., B.A 1901
Singleton, Blanche, B.A. 1915
Skinner, Katie E., B.A. 1918
Smirle, Harriet H., M.A. (Mrs. Wilson) 1903
Telford, iola M., B.A. (Mrs. W. Symonds) 1918
White, Lizzie R., B.A. (Mrs. J. Leslie) 1895

MARRIAGES

Abernethy, Bessie McFarlane, '13 (Kingston), to Dr. Harry Cooke of Oshawa.

Lambert, Beatrice, '11, to Roy Allan, on June 11, in Kingston.

Ettinger, Georgina, B.A., '23, on July 21, to Professor Logan.

Bibby, Kathleen, B.A., '25, to Thomas Tweed Samis, M.D., Kingston, on May 24th.

Garbutt, Ruby, B.A., '26, to Mr. William Robert Rinn, residing in Timmins, Ont.

Throop, Evelyn, B.A., '25, to Leslie Thompson, Sc. '24, October, 192*.

Zacks, Celia, B.A., '23, on June 16, in Toronto, to Joseph Newman, residing in Toronto.

Smith, Alma, B.A., '26, in Kingston, to D. MacPherson, Sc. '24.

Johnston, Edna Joy, B.A., '24, to Lorne Skuce, on July 2nd, North Bay, Ont.

Skinner, Vera Almon, B.A., '26, to Aretas William Young Des Brisay, at St. Mary's Parish Church, Cheltenham, Eng., on July 11.

Runnings, Annie M., B.A., '25, to Wilbert Richard Williams, at Kingston, on July 1.

Messer, Cora May, B.A., '21, to Dr. John Harold Pilkey, at Toronto, on June 25; residing at Hanover, Ont.

Macdonald, Christina Gordon, '24, to Herbert Reginald Dickie, Toronto, in Orillia, on July 23.

Hallett, Mildred Elizabeth, '21, to Dr. S. J. Keyes, on June 18, in Ottawa

Foreman, Irene, B.A., '25, to Guy Bollard, Sc. '24, in September.

Tofield, Helen, .A., '24, to Hew Duff, in Kingston, in October.

Smith, Alma H., B.A., '26 (Ottawa), to Don. McPherson.

Argue, Hazel, M.A., '26 (Ottawa), to Harold Jolliffe.

Ettinger, Georgina B.A., '23 (Kingston), to Harold A. Logan, residing at Lynchburg, Tenn.

Mowat, Anna eryl, B.A., '20 (Williamstown, Ont.), to Robert Edward Coslett Hunt, on March 18, 1927, residing at 459 Cooper street, Ottawa, Ont.

Munro, Florence Catharine, B.A. (Lancaster, Ont.), to George Roy Woolsey, Sc. '24, McGill, residing at 226 Harvard Ave., Montreal.

BIRTHS

Hawley, Mrs. Edwin (Gladys May, B.A., '20) Cor. Grande Ave. and Stephen St., Madison, Wisconsin, a daughter.

Bews, Mrs. Douglas (Alene Tovell, B.A., '15), Port Hope, Ont., a daughter, Barbara.

Windeyer, Mrs. Walter (Lois Taylor), Toronto, a daughter.

Casselman, Mrs. F. C. (Cora Watt, B.A., '14), Edmonton, Alta, a daughter, Cora Frances.

Cadenhead, Mrs. A. F. G. (Dorothy Goodwin, '13), on June 24, 1927, at Shawinigan Falls, Que., a daughter.

Geiger, Mrs. D. G. (Goldie Bartels, '22), at Kingston, on June 30 a son, Douglas William.

Graham, Mrs. J. R. H. (Marjorie Fair ,'20), on May 24th, at Creemore, Ont., a son.

Hickey, Mrs. John M. (Helen Nichol, '24), at Kingston, June 11, a son, Michael.

Huntley, Mrs. B. S. (Frances Sweetman, '22), at Sutton West, on April 17, a daughter, Lillian Jean.

Smith, Mrs. G. Fraser (F. Elma Freeman, '22), at Arthur, Ont., on June 8, a son, Stuart Fraser.

Hawley, Mrs. J. Edwin (Gladys May, B.A., '20), in Berkeley, California, on November 2nd, a daughter.

Malloch, Mrs. A. C. (Flora E. Abernethy, B.A., '17), at Toronto, in February, 1927, a son, George Alfred.

Thomas, Mrs. David (Roberta McLean, B.A., '20), at Montreal, on May 8, 1927, a daughter, Aubra May.

Blackburn, Mrs. Alan (Eileen Campbell, B.A., '20), Westmount, Que., on August 17, 1927, a son, Alan Campbell.

Brown, Mrs. Edgar (Helen E. Craig, B.A., '21), Cornwall, Ont., on September 27 ,1926, a daughter, Helen Elizabeth (Betty).

Anderson, Mrs. A. Gordon (Margaret Taylor, '22), Montreal, Que., in September, a son, Alexander Taylor (Alex.).

Goforth, Mrs. W. W. (Anne Mills, '25), at Montreal, Que., on Dec. 21, 1926, a son, Jonathan Douglas.

MacArthur, Mrs. John (Agnes Condie, B.A., '20), Lancaster, Ont., in March, 1927, a daughter.

Davidson, Mrs. Chas. (Gladys Sexton, B.A., '20, Three Rivers, Que., in November, 1926, a son.

Foster, Mrs. Arthur (Margaret Porteous, B.A., '23), Toronto, April, a girl, Elizabeth Anos.

Windeyer—Mrs. Walter (Lois Taylor, '25), Toronto, April, a girl.

Dowsett, Mrs. R. (Jean Rose, B.A., '19), Toronto, a boy.

MISS E. ROLSTON CHARMING BRIDE

A most attractive and interesting house wedding ceremony was solemnized at the residence of the bride's mother at 234 Waverley St. on Saturday afternoon, at 1.30 o'clock, when Miss Ella G. Rolston, second daughter of Mrs. Rolston and the late James Little Rolston, was united in marriage to Mr. A. Edmund Harkness, of Toronto, only son of the late Mr. Adam Harkness and Mrs. Harkness, of Iroquois. Attended by only the immediate relatives, the ceremony was impressively carried out.

Rev. H. S. Osborne, of Toronto, uncle of the bride, officiated. The drawing room was artistically decorated with ferns and chrysanthe-

mums, the floral emblem of Queen's University, of which both bride and groom were graduates. The nuptial music was pleasingly rendered by the bride's sister, Mis Eva Rolston.

The bride, who was given in marriage by her brother, Mr. Ernest H. Rolston, of Metcalfe, wore a dainty French dress of rose beige georgette, with hat of gold and velvet to match, and carried an arm bouquet of Ophelia roses and maiden hair fern. Immediately after a buffet luncheon the bride and groom left for Quebec. The bride travelled in an ensemble costume of brown with fox trimming and a small velour hat to match. Following the honeymoon the young couple will take up residence in Toronto.

Among the out-of-town guests present at the ceremony were Mrs. Harriet P. Harkness, mother of the groom; Mr. and Mrs. John G. Harkness, Cornwall; Miss Marguerite Harkness, Iroquois; Rev. H. S. Osborne and Mrs. Osborne, Toronto; Dr. and Mrs. J. F. Purvis, Brockville; Mr. and Mrs. Ernest H. Rolston, Metcalfe; Mr. Henry Hurdman, Mrs. W. T. Brown, Miss Jean Brown and Miss Minnie Ritchie, Aylmer, P.Q.

The marriage of Ruby Rosamond, daughter of Rev. and Mrs. R. J. Garbutt, of London, to Mr. William Robert Rinn, of Timmins, took place at the home of her parents Saturday, August 27, at 11 o'clock. Baskets of gladioli and ferns formed a background for the ceremony, which was performed by the father of the bride. In a lovely beaded gown of white crepe romaine, and carrying a bridal bouquet of Ophelia roses and lilies-of-the-valley, the bride entered the living-room on the arm of her cousin, Dr. D. M. Kennedy, of London. After the wedding a buffet luncheon was served to the guests, among whom were close relatives and friends from out-of-town. In a smart travelling costume of black satin, the bride and her husband left on the 10 o'clock train for Montreal, Quebec and the Saguenay. Mr. and Mrs. Ring will be "at home" to their friends in Timmins, Ont., after September 20.

GRAND-DAUGHTERS OF QUEEN'S IN ATTENDANCE THIS SESSION

Among the grand-daughters of Queen's who are registered this year are Miss Jeanne Maisonville, of Windsor, whose father is an honor graduate in Economics, English, and French, and is now a distinguished journalist in Detroit, though living in Windsor.

Two daughters of the late Rev. T. B. Scott, B.A., M.D., for many years a missionary in Ceylon, are registered for '31. Mrs. Scott is a daughter of Queen's, having taken most of her medical course here, though graduating in New York.

Miss Catharine MacKinnon, daughter of the Rev. Murdock MacKinnon, and Lillian Vaux MacKinnon, M.A., 1903, is another granddaughter.

Miss Katharine and Miss Ellen Malcolm are daughters of Dr. W. Malcolm of Chotek, Wisconsin.

Miss Marjorie Scarrow is a daughter of Mr. A. A. Scarrow, Inspector of Schools, Regina, Sask.

Miss Mary Clarke Baker is a daughter of Professor W. C. Baker, of Queen's.

Miss Jean Dunlop is a daughter of the Rev. J. G. Dunlop, M.A., D.D., missionary in Japan.

Miss Gertrude Bowie is a daughter of Dr. Bowie of Ottawa. Miss Margaret Pense is a daughter of E. H. Pense, of Welland.

'84

Mrs. Adam Shortt (Elizabeth Smith) has resigned from the Mothers' Allowance Committee, an organization which owes much to Mrs. Shortt for its establishment.

'84

Miss Annie Fowler is still the kindly head of Goodwin House, and her happy presence means much to the girls.

'87

Mrs. T. B. Scott (Mary MacCallum, M.D.) has moved from Auburndale, Mass., to Kingston, to be with her two youngest daughters while they attend Queen's University.

'92

Dr. and Mrs. Melville were guests of Mr. and Mrs. John Goodfriend, Lower Albert street, during the past summer. Mrs. Melville was formerly Mary Donovan, B.A. Dr. Melville is a graduate of Queen's and is practising in St. Petersburg, Florida.

'95

Mrs. John A. Cooper (Agnes M. Massie) has been president of the Women's Canadian Club in Toronto. Mrs. Cooper suggested the method of marking Canada's diamond jubilee which the national organization adopted. Framed pictures of the "Fathers of Confederation" were presented to all the schools in the town or city where a Canadian Club was organized.

'97

Miss Annie E. Gordon has spent a most productive year teaching at the American Girls' College at Old Phaleron, Greece. The school, which boasts another Canadian as Principal, was moved from Smyrna after the fire of 1921.

The sympathy of the Alumnae is extended to Mrs. R. H. Cowley (Katharine Harvey, B.A.) in the death of her husband, a well-known Queen's graduate, late Chief Inspector of Schools in Toronto. She spent the summer travelling in Europe with her son.

'98

Miss Flora Stewart is leading all Canadian women in selling insurance. Miss Stewart is still the "Gibraltar" of the Alumnae in all times of stress.

'99

Miss Laura Allan has joined the staff of The Evening Telegram, Toronto, where she is features editor.

'01

Mrs. O. D. Skelton (Isabella Murphy) was in Europe this year with Dr. Skelton. Mrs. Skelton's son, Douglas ("Sandy") is a Rhodes scholar at Oxford.

'04

Dr. Gideon Silverthorne (Victoria Reid) has sailed for India,

'05

Mrs. George H. Ross has taken up temporary residence on St. Clair avenue, Toronto. Her residence on Douglas Drive was badly damaged in an explosion which occurred in a house near her, causing fire to break out in Mrs. Ross' home.

'07

Miss Florence Corkery, of Lindsay, was in Toronto during the summer with the Department of Education.

'07

Miss Helen Mackintosh, M.A., '07, attended The World Federation Conference in Toronto and acted as one of the Secretaries at the first meeting of Committee No. 5, Herman-Jordan Plan of Education for International Understanding.

'10

Mrs. W. R. Leadbeater (Edith Jordan) is the dietitian at an Righ Hall. Avonmore girls, the world over, still send messages to their former dean. Miss Laird and Mrs. Leadbeater have made the Hall the happy home for 177 girls this year.

'11

Pearl Whitton is with the Navy League in Toronto.
where she will spend six months. The sympathy of the Alumnae is extended to Dr. Silverthorne in the death of her husband.

'12

Mrs. E. M. Laird (Edith McCallum, B.A.) has enjoyed a busy but interesting year as Chief Librarian of the American University, Beirut, Syria. Her brother and she spent the summer revisiting places in the interior of Turkey where they had lived as children.

'14

Miss Ruth Buchanan has gone to India, where she will remain for a year with her parents.

Miss Ethel Guthrie, '15, Ottawa, spent the summer months in London and Paris.

Miss Mildred Gourley, '16, of Eganville, has been a frequent visitor in the Capital during the past year. Miss Gourley and Miss Mary McNab, also of '16, spent a pleasant summer holiday along the Gaspe coast.

Miss Charlotte Whitton, '17, has spent the greater part of the summer and the early fall travelling from coast to coast in the interests of the Child Welfare Council. Charlotte foreswore her duties for several weeks in August to join a canoe trip in the northern woods, a party in which Dr. Faustina Kelly of '16 was one of the moving spirits.

Miss Mora Guthrie, '18, was one of the Ottawa graduates who motored to Kingston for the Queen's-Varsity football match on October 22nd.

Mrs. E. A. Petrie (Dais Barry), '19, spent some time last summer visiting her parents in Ottawa. Mrs. Petrie, her husband and small daughter Sally are now living in Carbondale, Penn., where Dr. Petrie is practising.

Miss Owen Cauley, '20, returned from New York last fall, and is now the assistant secretary to the Minister of Finance, the Hon. Mr. Robb.

Miss Anita Martin and Mrs. Henry Fair (Connie Richardson), '22, were summer visitors in Ottawa during the Jubilee celebrations.

Mrs. Ralph Scott (Marjorie Wingard), '19, spent the summer and early fall visiting friends and relatives in the east. After a month in Nova Scotia, Mrs. Scott was the guest of her sister, Miss Kathleen Wingard, in Ottawa, where she renewed acquaintance with many old college friends.

Miss Ella Rolston, '14, who was married on November 29th to Mr. Edmund A. Harkness of Toronto, has been the guest of honour at a number of Queen's parties given prior to her recent marriage.

Miss Kathleen Wingard, '12, who has spent the past year as an exchange teacher in London, England, returned to Ottawa in August, and is now a member of the staff of the Glebe Collegiate Institute. Miss Wingard spent her school holidays in pleasant journeys to many of the most interesting continental countries.

Mrs. John Huggins (Janet McNab), '15, and her husband returned last spring from Central Africa, where they have spent the past three years. After a summer in Ottawa, Mr. and Mrs. Huggins left for Kingston, where Mr. Huggins is taking a course at the University.

Miss Ross Malcolm, '15, and her sister spent the summer months abroad.

Miss Jean Raitt, '13, spent her vacation this year on a prolonged visit to Los Angeles, California, where she was the guest of her brother, Mr. George Raitt, of Science '14, and Mrs. Raitt.

Mrs. Howard Box (Florence Elliott), '14, of Arnprior, pays frequent flying visits to Ottawa.

Mrs. Norman Miller (Grace Jeffrey), '14, and her small daughters have made several visits to Mrs. Miller's home in Ottawa during the past year.

Mrs. I. M. Marshall (Flora Schofield), '15, of Urbana, Illinois, spent the summer in Ottawa while Mr. Marshall was in the north.

Miss Lorraine Shortt, '20, is now making her home in Ottawa, where she is engaged in social welfare work.

'15

Flora Fair (Mrs. J. Hazlett) is in Toronto and her husband is on the staff of the Lockwood Clinic.

Margaret Govan is in the Treasurer's Department of the United Church of Canada, 229 Queen St. W.

Florence Johnson (Mrs. La Rush) is a research worker now engaged in research on asthma, working in Christie St. Hospital.

Lilyen Cochrane (Mrs. L. Wiley) is a seed analyst in the Dominion Department of Agriculture.

'15

Miss Dora H. Stock, M.A., '15, lent valuable service to The Canadian Committee of Arrangements for The World Federation of Education Associations. She was on duty every night during the Conference at the Shopping Service desk in East Hall, Main University Building, to give information to delegates who wished to do shopping.

'17

Miss Elizabeth MacCallum, M.A., is continuing her work as the Near East expert of the Foreign Policy Association, New York. She spent her summer holidays with her parents, who have returned on a year's furlough from Constantinople. This family reunion also included her brother, Prof. H. R. MacCallum, lately of Queen's, but now of Varsity, and her sister, Mrs. K. F. Crowther, M.A., '25. Miss MacCallum has just returned from a trip to Washington, D.C., where she was given the opportunity of going through the documents of the Department of State which bear on the subject which she is covering.

'17

Mrs. F. A. Whitton (Maude McMaster) was at the biennial conference of the Canadian Federation of University Woman as a delegate from London.

'19

Mrs. R. Dowsett (Jean Rose, B.A.) is now the proud mother of two sons.

'21

Miss Christine Dyde, who was teaching in Calgary last year, has decided to enjoy a year of fun before returning to the school-house grind. She is studying the art of pottery at the Art School, Toronto, and may be discovered at almost any hour of the day or night intently evolving decorative designs for her work.

'22

Miss Bertha Bassam was in Toronto for the Conference of the American Library Association and was the guest of Professor and Mrs. J. F. Macdonald, Hilton Avenue.

'22

The Alumnae wish Georgina Ettinger every happiness in her marriage to Dr. Harold A. Logan. They will reside at Lynchburg, Tenn.

Miss Frances Hasting is teaching in an Indian school.

Miss Honora Dyde, B.A., continues to amass a fortune at the Photo Engravers Co., Toronto, "laying out" pages for Simpson's Catalogue. She and her sister, Miss Christine Dyde, M.A., '21, who is fast becoming a pottery expert, keep up an "arty" flat together.

'22

Dorothy Brown is at Harvard taking a course in psychiatry.

'22

Miss Anita Martin is in Toronto, secretary to the advertising manager at the Canadian Bank of Commerce, Head Office.

Dorothy Mickle, of Chelsey, was in Toronto for the November dinner meeting of the Toronto Alumnae Branch.

'23

Erica Thompson is at O.C.E. this year. The position of head of the French Department at the Ottawa Ladies' College which she filled so capably, has been taken over by Jessie Pritchard, who received her B.A. at Fall Convocation.

'24

Miss Kathleen Dolan is at the Ontario Educational College, Toronto.

Miss Erica Thompson is at the Ontario Educational College, Toronto.

Miss Stella Campbell has joined the teaching staff of the Harbord Collegiate Institute.

Ross Malcolm is back from a delightful trip to Europe this summer and is in the Mines Branch, Ottawa, where she is library assistant.

'25

Miss Emma Urquhart is head of the Science department at the Collegiate Institute, Alliston.

Miss Billie Nobes is with the Robert Simpson Company, in Toronto, in the house furnishings department.

Miss Bea Walker is with the Univerity of Toronto, doing secretarial work on the staff.

Miss Gertrude Best is teaching at Smithville, Ontario.

Miss Melva Eagleson is at Pratt Institute.

Mrs. Guy Bollard was formerly Miss Irene Foreman, Arts '25. Irene was married in September to Guy Bollard, Science '24, Queen's.

Miss Esther Wagner is teaching at New Havergal Ladies' College, Toronto.

Miss M. B. de Mouilpied is attending Ontario Educational College, Toronto.

Beatrice Milne, whose home is in Kingston, has been in Ottawa for the past year and a half in the Dominion Bureau of Statistics.

Catherine Krug is teaching in the High School at Port Elgin, Ont.

Miss Anna Neilson is teaching school in Hawkesbury, Ont.

Miss Marian Lewis has been appointed to the teaching staff of Smith's Falls Collegiate Institute.

'25

Miss Kathleen Dolan, M.A., shaking the two years' accumulated dust of the U.S.A. from her heels, has left the Yale Library and is undergoing the boredoms of the Ontario College of Education. She hopes to obtain a position in one of the Ontario Collegiate Libraries.

Miss Gertrude Best is teaching in Smith's Falls.

Miss Edith McDermid continues to teach at Mitchell, Ont.

Miss Dorothy Shannon is still teaching in "Beautiful Barrie."

Mrs. K. F. Crowther (Frences MacCallum, M.A.) and her small son Henry Reid spent their summer on Nottawasaga Bay, where her husband conducts a summer camp for boys.

'25

Miss Janie Henderson is in New York, librarian at the British Library of Information.

Billie Nobes is retail training director at the Robert Simpson Co., Toronto. Billie represented that organization at the tenth annual conference of the research bureau for retail training of the University of Pittsburg.

'26

The engagement has been announced of Ruth MacClement, B.A., '26, to Hartley Thomas, M.A.

Miss Lois Osborne, B.A., has left Ottawa and has joined the Advertising Department of the Robert Simpson Co.

'26

Miss Ruby Hilliker is head of the department of Classics at Collingwood.

Miss Marie Stock is teaching in the Collegiate Institute at Kitchener, Ont.

Miss Helen S. C. Armstrong is with the Burford Collegiate Institute in English, history, and French.

Miss Marjorie Corran is teaching at Galt.

Miss Mary Johnston is bringing up a generation of commercial experts at Kenora, where she is head of the commercial department in the Collegiate.

Miss Bessie Billings has decided to teach the young ladies how to shoot in Belleville, Ont. essie taught previously at Rothsay, N.B.

Miss Mary Kirkland is with the Classics department at Vankleek Hill Collegiate.

Uriel Kelso has taken her mathematical knowledge to Flesherton, where she is on the Collegiate staff.

Miss Buelah Shepley is teaching at Fergus, Ont.

Miss Margaret Norris is teaching at Kenesidine, Ont.

Miss Helen Agnew is on the Belleville Collegiate staff which boasts a good aggregate of Queen's graduates.

Miss Marion Lewis is in the Commercial Department at Smith's Falls Collegiate.

Miss Kathleen Whitton is with the Daily Star, Toronto.

Miss Lilian Fulton has come to Toronto, where she is working with an insurance firm.

Miss Ena Cropp, M.A., is teaching at Port Dover, Ont.

Miss Georgina Hallett is teaching on the Normal School staff in Ottawa.

Miss Belle Elliott is in the fruit country, teaching at Grimsby, Ontario.

Miss Jean Easton, B.Com., is with the Civil Service, Ottawa.

Miss Kay Elliott joined the staff of the Bell Telephone Company in Toronto.

Miss Marion Moffatt is teaching Kindergarten in Ottawa.

Miss Bessie Stedman is teaching at Bowmanville, Ont.

Miss Olive Zeron is teaching in Almonte, Ont.

Miss Jean Wilton has joined the teaching staff at Gananoque.

Miss Nora De Hart is with the Bell Telephone Company in Toronto.

Miss Jean Simmons is with the T. Eaton Company, Toronto. Jean is now assistant manager in the women's dress department and has been sent to New York by her organization on buying trips.

Miss Helen Anglin is also with the T. Eaton Company, with the ambitions and ability of a business woman.

Miss Margaret Guthrie is with Wood, Gundy Co., which staff she joined in September, '26.

Miss Melva Eagleson is at Pratt Institute, taking a Library course.

Miss Mary Rowland is registered for post-graduate work to a B.Com. degree at Queen's.

Miss Marion Spence is carrying on research work at Queen's University in biology.

Margaret Norris has drifted from Ottawa to Kincardine, Ont., where she is a teacher on the High School staff.

Jean Easton, B.Com. '26, is living in Ottawa, where she holds a position on the Tariff Board.

Georgia Hallet is on the staff of the Ottawa Model School.

Kathleen Farlinger has left the bright lights of Montreal for Winchester, Ont., where she teaches at the High School.

Marion Moffatt, when not at home, is teaching kindergarten work in one of Ottawa's public schools.

Among the large number of teachers which Arts '26 produced is Helen Agnew, who is situated in Belleville.

Miss Lois Osborne is in the Advertising Department of The Robt. Simpson Co. Ltd., Toronto, Ont.

Mr. and Mrs. Donald C. Macpherson, B.Sc. '24, are in Ottawa, where he is on the Erection Staff of the Dominion Bridge Co. on The Chateau Laurier Hotel Extension. Mrs. Macpherson was formerly Alma Smith, Arts '26. They have taken up residence at romley Hall, Metcalfe St.

'27

Miss Jean Malcolm, M.A., Miss Dorothy Dowley, M.A., Miss Margaret Mason, M.A., Miss Kathleen Dolan, M.A., Miss Adeline Haggard, Eleanor Cochrane, Hazel Gardiner, Phyllis Bryan, Elizabeth Graham, Helen Thorburn, Bessie Mackay, Lila Hudson, are among this year's quota at the Ontario Educational College, Toronto.

Miss Catherine McRae is in the Dominion Bureau of Statistics at Ottawa.

Miss Frances de Laplante is teaching at Perth Collegiate.

Miss Christine Rice is carrying on research work at Queen's.

Miss Jean Sargent is on the staff of the public library at Victoria, B.C.

Miss Jean McFadyen has left, with her parents, for Europe, and is in Scotland. Jean's address is: In care of F. M. Secretary, 121 George Street, Edinburgh, Scotland.

Norma Bonnell has the position of laboratory assistant in the Entomological Branch, Department of Agriculture, Ottawa.

Margaret "Peggy" Farnham is another Ottawa girl who has chosen the Government as her employer. She is library assistant in the Mines Branch.

Carrol Wakeley is in Ottawa this year doing secretarial work for the Dominion President of the W.C.T.U.

Miss Doris Heron, B.A., is at her home in Ottawa.

CAMP OCONTO

EAGLE LAKE, TICHBORNE, ONTARIO

Camp Oconto is an organized camp for school girls, featuring the following activities: Horseback riding, swimming, life-saving, tennis, hiking, canoeing, nature study, camp craft, dramatics. Junior and Senior camps.

For illustrated booklet, address

MISS FERNA G. HALLIDAY,

Phone: Hillcrest 7718M 425 Avenue Road, Toronto

ONTARIO COLLEGE OF EDUCATION

Alumnae members of the Ontario College of Education are: Eva A. Baker, 205 Robert St.; Eleanor C. Cochrane, 203 Robert St.; A. E. Graham, 428 Huron St.; C. Hazel Gardner, 268 Robert St.; Lila Hudson, 85 St. George St.; E. A. Haggart, 268 Robert St.; Helen Thornburn, 426 Huron St.; P. Bryan, 32 Sussex St.; M. de Mouilpied, 203 Robert St.; Kathleen Dolan, 4 Washington Ave.; Dorothy Dowsley, 40 Elgin, Ave.; Eliz. A. MacKay, 224 Canden ave.; Jean Malcolm, 152 Bloor St. W.; Margaret Mason, 85 St. George St.; Margaret Brown, 75 Prince Arthur Ave.

QUEEN'S ALUMNAE, TORONTO

Anglin, Helen, 40 Elgin Ave.; Allen, Laura, 53 Lyall Ave.; Armstrong, Emily, Moulton College.

Bailey, Edna, 922 Manning Ave.; Barnes, Mrs., 133 Pacific Ave.; Binnie, Mrs. Jas., 82 Clovelly Ave.; Bourne, Mrs., 269 Glebeholme Blvd.; Bridgeman, Norma, 432 Markham St.; Brower, Mrs. E. H., 34 Kilbarry Rd.; rown, Hilda, 51 Palmerston Gdns.; Brown, Mrs. F. H., 34 Colin Ave.

Calvin, Mrs. D. D., 12 Bryce Ave.; Cameron, Mrs. W. G., 168 Browning Ave.; Campbell, Stella, Harbord Coll.; Cattanach, Mabel, 726 Dovercourt Rd.; Chrysler, Mrs., 388 Lauder Ave.; Clarke, Mrs. Jas., 467 Runnymede Rd.; Cole, Florence, Newmarket, Ont.; Conn, Mrs. J. R., 406 Kingswood Rd.; Coon, Mrs. E. H., 469 Jane St.; Cooper, Mrs. J. A., 16 Glen Road; Cowley, Mrs. R. H., 117 Farnham Ave.; Crowther, Mrs. K., 66 Hillsdale Ave.; Cumming, Mary, 56a Victor Ave.

Davidson, Reta, 338 Albany Ave.; Davidson, Viola, 338 Albany Ave.; De Harte, Nora, 40 Elgin Ave.; Dickson, Helen, 76 Pinewood Ave.; Dix, Gladys, Dept. of Education, Parliament Bldg.; Dowsett, Mrs. R., 49 Dewson St.; Doyle, Mrs. P. G., 388 Rhodes Ave.; Dyde, Honora, 249 Spadina Ave., 79 Madison Ave.

Earchman, Mrs., 19 Heather; Elder, Hosie, Elder's Mills, Ont.; Elliott, Emily, Agincourt, Ont.; Elliott, Gladys; Elcoat, Miss, 794 Carlaw Ave.

Fleming, Maude, 456 Palmerston Bvd.; Fitzgerald, Eliza S., 271 Indian Rd.; Foster, Mrs. A. R., 160 Clendenan Ave.

Galt, Mrs. I., 707 Durie St.; Gardiner, Elsie, 34 Tranby Ave.; Girdler, Mrs. C. E., 8 Vermont Ave.; Givens, Myrtle, 217 Greenwood Ave.; Govan, Margaret, 22 Ferndale Ave.; Guthrie, Margaret, 32 Dalton Ave.

Halliday, Ferna, 425 Avenue Rd.; Harrison, Mrs. H. M., 286 Roncesvalles Ave.; Hazlett, Mrs. J., 99 Rose Park Dr.; Hillock, Mrs. R. J., 154 Fulton Ave.

Johns, Mrs. C. P., Thornhill, Ont.; Johnson, Mary, 691 Spadina Ave.

Kannawin, Mrs. W. M., 68 Kendall Ave.; Laing, M. M., 92 Woodlawn Ave.; Laird, Marion, 170 Glengrove Ave.; Laird, Mrs. R., 170 Glengrove Ave.; La Rush, Mrs. F., 35 Murray Place, Christie Street Hospital; Luck, Mrs. H. J., 254 Glebeholme Bvd.; Luttrell, Mrs., 111 Stibbart Ave.

Malloch, Flora, 498 Glenlake Ave.; Malcolm, Jean, Westminster Apts., Bloor St. W.; Marty, Miss S., 113 Balmoral Ave.; Marty, Dr. A. E., 113 Balmoral Ave.; Martin, Anita, 607 Sherbourne St.; Millyard, Mrs. M. S., 122 Balmoral Ave.; Morris, Mrs. H., 540 Dovercourt Rd.; Munro, Mrs. J. M., 509 Windermere Ave.

MacKay, Mrs. J. I., 247 Belsize Dr.; MacKinnon, Mrs. M. A., 96 Bessie, 301 Brair Hill Ave.; MacQuarrie, Mrs. W. J., 234 Kingswood Evelyn Cres.; Mackintosh, Helen, 19 Rusholme Pk. Cres.; MacPherson, Rd.

McAllister, Anna, 237 High Pk. Ave.; McArthur, Louise, 24 Leuty Ave.; McConachie, Mrs. J. C., West Hill, Ont.; McGill, Eva, 31 Bain Ave.; McKim, Mrs. W. A., 49 Wanda Rd.; McFarland, Mrs. W., 87 Roxborough Dr.; McLeod, Miss J., 233 Grenadier Rd.; McMillan, Mrs. T., 519 Huron St.; McIlroy, Mrs. W. A., 580 Huron St.; McNish, Mona, 128 Spruce Hill Ave.; McIntosh, Mrs. W., 360 Rosewood Ave.; McCrae, Mrs. J. D., 205 Spadina Rd.; McRae, Caroline, 36 Melbourne Ave.; McRae, Donella, 36 Melbourne Ave.

Nesbitt, Mabel, Jarvis Collegiate; Nobes, Wilhelmina, 699 Spadina Ave.

O'Connor, Dr. L., 391 Sherbourne St.; O'Connell, M., King Edward Apts., Jarvis St.; Orr, Mrs. W. J., 733 Coxwell Ave.; Osborne, Lois, Simpson's, Advertising Dept.

Percival, Ruby, 124 Glenholme Ave.; Pettis, Mrs. K. F., 81 Colin Ave.; Pierce, Mrs. L., 233 Glengrove Ave. W.; Poole, Edna, 13 Queen's Park.

Reburn, Mrs. C. L., 179 Colbeck Ave.; Robinson, Bernice, Bd. of Educ'n, Administration Bldg.; Robertson, Mrs. H., 1730 Queen St. W.; Rodden, Mrs. M. J., 151 Welland Ave.; Ross, Mrs. Geo. H., 62 St. Clair Ave. W.

Simmons, Jean, 40 Elgin Ave.; Solandt, Mrs. D. M., 297 Glen Rd.; Somerville, Olga, 22 St. Mary's St.; Stewart, Flora, 26 Hillsboro Ave.; Stewart, Lillian, 335 Wolverleigh Bvd.; Stewart, Mrs. J. R., 385 Broadview Ave.; Stewart, Mrs. Neil, 67 Oakmount Ave.; Story, Miss G., 88 Pinecrest Rd.

Tackaberry, Mrs., 252 loor St. W.; Thompson, Mrs., 260 Gainsboro Ave.; Thompson, Mrs. W., 67 Borden St.; Todd, Jean, 573 Windermere Ave.; Turnbull, Mrs. W., 198 Westminster Ave.

Wallace, Mrs. T. J., 456 Wellesley St.; Weatherhead, Mrs., 40 Bennington Heights Dr.; Whittier, Dorothy, Cawthra Mans., College St.;

Whittaker, Margaret, Cawthra Mans., College St.; Whitton, Kathleen, 46 Albany Ave., Daily Star; Whitton, Pearl, 518 Albany Ave.; Wiley, Mrs. Lilyan, 56 Homewood Ave.; Wilkinson, Mrs. J. E., Bramheath Apts., Heath St.; Wilson, Dorothy, 128 Hilton Ave.; Windeyer, Mrs. W., 145 Rose Park Dr.; Wright, Mrs. D., 38 Elm Ave.; Wartman, Mrs. A. G., 166 Walmer Rd.

Yeigh, Mrs. F., 588 Huron St.; Young, Mrs. G., 88 Kendall Ave.

Miss Ann Saunders, M.A., arrived in Kingston on November 24th from Geneva, Switzerland, where she has been working as librarian on the secretariat of the League of Nations.

REPORT OF THE MONTREAL BRANCH, 1925-27

The Montreal Branch is happy to report another successful year, seven meetings in all being held during the year.

In September an informal reception was held at the Ritz Carlton in honor of the visiting Queen's Rugby team, who had come to Montreal to play an exhibition game with M.A.A.A.

In October, Miss Laird gave an informal account of the college activities.

In November, the members were invited to view the historic Chateau de Ramezay, and the President of The Antiquarian Society, Mr. W. D. Lighthall, K.C., gave an interesting outline of the history of the Chateau.

In January, the Rev. Dr. Laughton addressed the Alumnae, his subject being, "The Mind, Its Structure and its Laws."

In February, the annual Musicale was held under the direction of Mrs. H. C. Haryett.

In March, Madam Rauenheimo, wife of the Consul-General for Finland, gave an address on her native country.

In May, the annual meeting was held and the following is the Executive for 1927:

Past President—Mrs. Alan Blackburn.
President—Mrs. J. Gordon Bennett.
First Vice-President—Miss Mildred Tait.
Second Vice-President—Mrs. E. A. Barwick.
Secretary—Mrs. J. C. Grant.
Asst. Secretary—Miss C. Holland.
Treasurer—Mrs. W. W. Goforth.
Rep. Associate Members—Mrs. T. C. Chown.
Con. of Music—Mrs. H. C. Haryett.
Con. Programme—Mrs. A. G. Anderson.
Con. Membership—Miss C. C. Murphy.
Councillors—Mrs. V. C. Jones, Mrs. H. Rowley.

During the year through the efforts of the members a bridge was held and with the proceeds were bought a pair of Sheffield plate candelabra, suitably engraved, which were presented to an Righ Hall.

EILEEN BLACKBURN, President.

DINNER DANCE AT RITZ-CARLTON

As in other years, the dinner dance, under the joint auspices of the Alumni and Alumnae Associations, was held at the Ritz-Carlton in January. This year it marked the opening of the Endowment Campaign in Montreal and was a most brilliant function. The speaker of the evening was our Registrar, Dr. McNeill, who put before the gathering the needs of the University and the aims of the Campaign, so vividly, that one of those present doubled her contribution then and there. As the purse speaks louder than the tongue, higher praise than that could not be sought. Those seated at the head table, which was appropriately decorated with Queen's 'mums and streamers, were:—Dr. McNeill, Mr. A. F. Byers, President of the Alumni, and Mrs. Byers, Mr. Alan Blackburn and Mrs. Blackburn, President of the Alumnae, Dean Ira MacKay (McGill), and Mrs. MacKay, M. Montpetit (Montreal University), Mr. and Mrs. Roy Campbell (Toronto), S. Shalford, and Miss Charlotte Whitton, of Ottawa.

NEWS ITEMS

'09

Mrs. R. O. Sweezey (Harriet Watson, B.A.) seems to have formed the rather delightful habit of going abroad each summer. This year she went, accompanied by her two daughters, Margaret and Eleanor, and they report a perfectly gorgeous trip. Mrs. Sweezey and Margaret also went to Jamaica last January, where Mrs. Sweezey was able to indulge in her beloved painting to her heart's content and brought back several charming sketches of different parts of the Island.

'17

Mrs. W. T. Hyde (Bessie Farrell, B.A.) spent her usual summer at her camp in the Laurentians. However, the call of the West proved too great, so Bessie hied herself off to Regina for October and November.

'18

Miss Catharine Holland, B.A., after spending the summer at her home in Westville, N.S., has returned to her post on the teaching staff of Strathcona Academy, Outremont. This year, Catharine decided to turn her hand to the odd bit of housekeeping on the side. Consequently we find her set up in a most attractive apartment on Lorne Crescent.

Her young brother, David, who is a Soph. at Queen's this year, was the guest of his sister for the Queen's McGill game, and also over the Thanksgiving holiday.

The many friends of Miss Ann Cecelia Bouchard, B.A., will be interested to know that she has taken the holy habit of the Sisters of the Holy Cross and has been teaching in their convent at St. Raphaels, Ont., for the past four years. Her name in religion is Sister Mary of St. Agnes.

'19

Mrs. Harry Rowley (Lucille Corbett, M.A.), with her family, has come to Montreal to join her husband, who is doing research work under the Fellowship of the Pulp and Paper Association at McGill. Lucille reports a very happy three weeks spent in the Maritime Provinces this summer.

'20

Mrs. Alan Blackburn (Eileen Campbell, B.A.) is Honorary Secretary of The University Women's Club of Montreal this year. This, along with her new responsibility of valet to the son and heir will constitute a good year's work, she thinks.

The wedding took place in Montreal, on March 18, 1927, at Christ Church Cathedral, with the Very Rev. Dean Carlisle officiating, of Miss Anna Beryl Mowat, B.A., formerly of Williamstown, Ont., to Mr. Robert E. C. Hunt, of the Bell Telephone Company of Canada. After a short wedding trip, Mr. and Mrs. Hunt took up their residence in Westmount, but have recently moved to Ottawa, where Mr. Hunt has been transferred by his company. They are residing at 459 Cooper street. The Montreal Branch wish Mr. and Mrs. Hunt every happiness in their new home, but at the same time express their regret at losing one of its popular members.

Mrs. J. Charles Grant (Beatrice Craig, B.A.) is the energetic Secretary of the Montreal ranch this year. Bea spent her summer as usual at Hamilton's Island and Glen Walter.

'21

Mrs. J. G. Bennett (Cecile Stewart, B.A.) is the President of the Montreal Branch of Queen's Alumnae this year.

'22

Miss Edith Tuttle, B.A. (Tweed, Ont.) is on the teaching staff of the Oshawa Collegiate this year. Edith took in the Saguenay trip last summer and was duly impressed with the beauties of the Lower St. Lawrence valley.

Miss Fanny Horne, .A., is in attendance at the McGill Library School, which opened for the first time this autumn, and which is the first course of its kind to be given in Canada. The course, which is one year, gives its graduates the same standing as Pratt Institute, or other American Library Schools.

The marriage took place in Lancaster, Ont., on August 6, 1927, of Miss Florence Catharine Munro, B.A., to Mr. George Roy Woolsey, Science '24, McGill, the Rev. W. A. Monteith officiating. Mr. and Mrs. Woolsey have taken up their residence at 226 Harvard Ave., Notre Dame de Grace, Montreal. Mrs. Woolsey was formerly on the teaching staff of Strathcona Academy, Outremont.

'23

Mrs. Victor C. Jones (Leona Kathleen Lockhart, B.A.) is an active worker on the executive of the Montreal Branch of the Alumnae this year.

'24

Miss Mary Eva Bouchard, B.A., is on the staff of the Kenora Collegiate Institute, where she has been teaching for the past two years.

'25

Mrs. W. W. Goforth (Anne Mills) accompanied her husband on a marvellously interesting trip to Honolulu this summer, where Prof. Goforth (McGill) went as a member of the Canadian group, attending the second meeting of the Institute of Pacific Relations. The members of both the Canadian group of which Sir Arthur Currie was head, and the English group of which Sir Frederick White was head, travelled by private car to San Francisco, whence they sailed for Honolulu, having been joined first by the American group. En route the party stopped off at Banff, Lake Louise and Vancouver, going by boat to Seattle, thence to the point of embarkation. At each stopping off place the party was royally entertained; at San Francisco by the British ambassador and his wife; but of course the climax was reached at their destination, where nationality vied with nationality in dispensing hospitality. While the Institute of Pacific Relations is purely of an unofficial nature with its aim to establish amicable relations between the countries having interests on the Pacific, yet by their diplomacy a tremendous amount of good has come of it, for which the members are to be congratulated.

Miss Mabel K. Simpson, B.A., tiring of the bright lights of Montreal, has betaken herself to Grand' Mère, where she is teaching the young idea the three R's.

LIST OF GRADUATES AND MEMBERS OF THE Q. U. A. A.

HONORARY WOMEN GRADUATES OF QUEEN'S UNIVERSITY

Aberdeen, Her Excellency, Countess of, LL.D., London, England, (Scotland) 1897
Byng of Vimy, Her Excellency The Lady, Rideau Hall, Ottawa 1925
Marty, A. E., M.A. (Queen's), LL.D., 113 Balmoral Ave., Toronto 1919
Reid, Helen R. Y., B.A. (McGill), LL.D., 698 Sherbrooke St., Montreal 1921

WOMEN GRADUATES OF QUEEN'S UNIVERSITY

Legend

m—Member of the Alumnae Association.

xm—Fees paid 1926-27.

B—in business.	H—Living at Home	R—In religious life.
C—Librarian	L—Practising Law.	S—Secretary
D—Practic'g Medicine	M—Missionary	T—Teacher
E—Chemist	N—Nurse	U—In Univers'y work.
F—Music	P—Press or Journal'm.	V—In Social work.
G—In Civil Service		X—Postgrad. studies.

	Names and Addresses	Date of Graduation
xm	Abbott, Mrs. (Margaret M. Spooner, B.A.), Home for Incurables, 3rd Ave. and 183rd St., New York .....N	1886
	Abbott, Mrs. Charles (Veta Minnes, B.A.), Dunnville, Ont...	1920
xm	Abernethy, Flora, B.A. (A. C. Malloch), c/o Affiliated Engineering, 615 Yonge St., Toronto	1917
	Ackerman, Mrs. F. (Lenna Ostrander, B.A.), (Deceased)....	1914
xm	Acres, Mrs. T. G. (Mina A. Ellis, B.A.), 319 Clemow Ave., Ottawa.	1908
	Adams, Mrs. J. G. (Myrtle Reynolds, B.A.), 293 Somerset St. W., Ottawa	1915
	Adams, Myrtle H., B.A., Cumberland, Ont.	1925
	Affleck, Mrs. W. E. (Rheta Gray, B.A.), St. Catharines	1922
	Adamson, Mrs. J. (Elgiva Moore, B.A.), Aneroid, Sask.....	1925
	Agnew, Mrs. G. (Mai Gober, M.A.)	1899
	Agnew, Helen G., B.A., Winchester, Ont.	1926
	Aherne, M. Irene, B.A. (W. Doyle), Belleville, Ont.	1914
m	Akins, Mrs. J. R. (Margaret F. Grass, B.A.), 25 Monkland Ave., Ottawa	1907
	Akroyd, Mrs. W. H. (Effie Belfry, B.A.).....	1910
	Alder, Mrs. W. H. (Beatrice Helmkay, B.A.), Durham, Ont..	1916
	Alford, Berenice, B.A. (Clendenning), Estevan, Sask.	1910
m	Alford, Ethel, M.A., Normal School, Regina .....T	1908
	Alkenbrack, Mrs. J. A., Napanee, Ont. .....P	1924
xm	Allan, Laura E., B.A., 53 Lyall Ave., Toronto.....P	1899
xm	Allan, Mildred L., B.A., 268 Victoria St., Kingston.....	1921
	Allan, Mrs. W. R. (Beatrice Lambert, B.A.), Kingston.....	1911
	Allen, Agnes, B.A. (John Dewart), (Deceased)	1911
	Allen, Emily, B.A., 242 Alfred St., Kingston, Ont. .....H	1898
xm	Allen, Maggie B., M.A. (R. J. Hutcheon), 1413 E. 57 St., Chicago, Ill.	1895
m	Allen, Vera G., B.A. (J. M. Clark), Shengtu, West China..M	1917
	Allison, Clara Mae, B.A., Morewood	1926

xm Allison, Mary, B.A., Adolphustown, Ont. .....T 1902
m Anderson, Mabel, B.A. (R. Nesbitt), 424 Princess St., Kingston 1917
Anderson, Henrietta A., B.A., 324 Tempe Crescent, North Vancouver, B.C. 1926
m Anderson, Maud, 111 Furby St., Winnipeg, Man. 1924
m Anglin, Anna B., B.A. (W. A. Pinkerton), Sedley, Sask. (Richdale, Alta). 1911
xm Anglin, Harriett, B.A. (A. E. Knapp), 333 Johnson St., Kingston 1900
Anglin, Helen F., B.A., 40 Elgin Ave., Toronto 1926
xm Anglin, Jennie M., B.A. (H. G. McCuaig), Paisley, Ont. 1907
xm Anglin, Mary R., B.A., 56 Earl St., Kingston .....S 1913
m Anglin, Sarah E., B.A. (Wm. Sparling), 77 Charles St. W., Toronto..... 1892
m Argue, Elizabeth L., B.A. (Rev. Mr. Raney), Kingston, Ont. 1919
Argue, Hazel M., M.A., 127 Hinton Ave., Ottawa, Ont. 1926
m Armstrong, Emily, B.A. (227 Carling Ave., Ottawa), Moulton Ladies' College, Toronto, Ont. .....T 1917
Armstrong, Helen B., B.A., Parry Sound, Ont. 1927
Armstrong, Helen S. C., B.A., Warkworth, Ont. 1926
xm Armstrong, Jean L., B.A. (Keene, Ont.), Elgin, Ont. 1925
Armstrong, Jessie I., B.A., Kinburn, Ont. 1924
Arnold, Eleanor (Sr. M. Raphael), B.A., Formosa, Ont....R 1922
m Arnold, Mrs. F. (Edna G. Thompson, B.A.), 2174 Hamilton St., Regina 1903
m Arnold, Leita, B.A. (E. A. Naylor), Essex, Ont. 1913
Arnott, Audrey, B.A. (W. Pocock), Kearney, Ont. 1918
Arthur, Leona, B.A. (Whyte), Minden, Ont. 1906
Arthur, Nellie, B.A., 241 Ann St., Belleville, Ont. 1906
Ashe, Cecilia T., B.A. (Sr. M. Theresa), St. Mary's Academy, Windsor, Ont. .....R 1910
xm Ashley, Lillie L., B.A. (W. Denyes), Preston, Ont 1919
Aspinall, Daisy, B.A., Almonte, Ont. 1927
m Asselstine, Elizabeth C., M.A. (J. Shaver), 464 Stella Ave., Winnipeg 1905
xm Atherton, Mrs. (Ella Blaylock, M.D.), Nashua, N.H. 1887
xm Atkinson, Mrs. G. D. (Edna Henderson), 556 Main St., Malden, Mass. 1913
xm Austin, Prudence M., B.A. (R.R. No. 5, Simcoe, Ont.), Richmond Hill, Ont. 1921
Aylesworth, Mabel E., B.A. (M. A. F. Lindsay), Battleford, Sask. 1904
Bailey, Edna C., B.A., 922 Manning Ave., Toronto 1923
xm Bailey, Etta, B.A. (S. V. Smith), Linden Lea, Ottawa..... 1910
Bailey, Florence, B.A. (C. F. Robertson), Killam's Mills, N.B. 1913
m Bajus, Carrie, B.A. (Deceased). 1901
Baker, Eva, B.A., Newington, Ont. 1927
xm Baker, Mrs. (Lena Odell, B.A.) 20 Sherman Ave, White Plains, N.Y. 1906
Balfour, Winnifred F., B.A. (125 Markland St., Hamilton) London, C.I. .....T 1916
Ball, May A., B.A. (New Liskeard, Ont.), (144 Bloor St. E., Toronto, Ont.) 1925
xm Ball, Mrs. N. (Hilda Leggett, B.A.), 65 Windermere Rd., Walkerville, Ont. 1916
Ballance Vera A., B.A., Selby, Ont. 1925
Barlow, Helen F., B.A. (R. R. Paul), Lyn, Ont. 1914
xm Barr, Janet, B.A. (J. A. McNaughton), Arnprior, Ont. 1914

Barrie, Mary D., B.A. (Sr. M. Dorothea), 1447 E. 65th St., Chicago, Ill. .....R 1913
m Barry, Sarah F., M.A. (Dr. E. A. Petrie), Carbondale, Penna. 1919
m Bartels, Annie Lenore, B.A. (Douglas Geiger), Alfred St., Kingston, Ont. .....F 1922
xm Bartram, Jean W., B.A. (A. T. Pirie), Cartago, Costa Rica, Central America 1907
m Barwick, Mrs. O. A. (Mildred Scammell, B.A.), 631 Old Orchard Ave., N.D.G., Montreal 1914
xm Bassam, Bertha, B.A., 65 Alfred St., Kingston 1922
m Baxter, Helen E., B.A. (R. Dier), Owen Sound, Ont..... 1917
Beaton, Kate F., B.A. (H. M. Nimmo), 91 Colorado Ave., Detroit, Mich. 1896
Beatty, Elizabeth R., M.D., Lansdowne, Ont. .....D 1884
Beaupre, Cecelia, B.A. (Delahunt), Timmins, Ont. 1921
xm Beckett, Mrs. S. E. G. (Annie S. MacFarlane, B.A.), University of British Columbia, Vancouver, B.C..... 1907
m Beers, Annie E., B.A., Wallaceburg, Ont. .....T 1916
xm Beehler, Leah, B.A., 580 Chapel St., Ottawa, Ont. 1924
Belfrey, Effie E., B.A. (W. H. Akroyd) 1910
Bellamy, Mabel, B.A. (Deceased) 1901
m Benger, Irene, B.A., 336 Van Norman St.,Port Arthur,Ont..T 1915
Bennett, Eileen, B.A., Mille Roche, Ont. 1927
xm Bennett, Mrs. J. G. (Cecile Stewart, B.A.), 138 Vivian Ave., Town of Mount Royal, Montreal 1921
m Bennett, Mrs. J. H. (Edna W. Derbyshire, B.A.), Spencerville, Ont. 1922
m Bennington, Evelyn M., B.A. (T. M. Weatherhead), 40 Snelgrove Ave., Toronto 1923
m Bentley, Annie, B.A. (J. A. Lillie), Wallaceburg, Ont. 1911
Benton, Mrs. (H. Maud MacKenzie, B.A.) 1906
m Bermingham, M. E., M.D. (M. E. Macarow), Roxborough Apts., Ottawa 1892
m Berney, Laura J., B.A. (J. E. Wilkinson), 87 St. Clair Ave., Toronto 1906
Berry, Sadie L., B.A., Kingston, Ont. 1926
Best, Alice G., B.A. (135 Powell Ave., Ottawa), Port Dover, Ont. .....T 1924
Best, Elizabeth W., B.A., Bowmanville, Ont. 1925
xm Best, Isabella M., B.A. (J. R. Watts), Alfred St., Kingston.. 1901
m Bews, Mrs. D. (Alene Tovell, B.A.), Port Hope, Ont. 1915
Beveridge, Alice B., B.A. (D. C. Porteous), 1615 A St. N.W., Washington, D.C. 1892
.. Bibby, Kathleen A., B.A., 28 Barrie St., Kingston 1925
m Bigelow, Sadie S., B.A. (Mrs. R. G. Cairns), Creelman, Sask. 1914
Billings, Bessie B., B.A., Lyn, Ont. 1925
m Binnie Mrs. Jas. (Jessie C. Connell, B.A.), 82 Clovelly Ave., Toronto 1892
xm Birch, Beatrice D., B.A. (S. Graham), 11 Kensington Ave., Kingston 1904
xm Birley, Lillian F., B.A. (A. M. Warner), 1726 11th Ave.West, Vancouver, B.C. 1912
xm Bishop, Annetta C., B.A., 510 8th St., Medicine Hat, Alta... 1925
n Bissonette, Florence, B.A. (N. R. Martin), R.R. 2, Springfield, Ont. 1913
m Black, Jean B., B.A. (D. A. McKeracher), 12 George St.,Waterloo, Ont. 1904
m Black, Mrs. R.(Frances W. Mills, B.A.),604 Driveway,Ottawa 1907
xm Blackburn, Mrs. Alan (Eileen Campbell, B.A.), 418 Claremont Ave., Westmount, Que. 1920

Blacklock, May, B.A. (Mrs. R. J. Gillen), Victor St., Winnipeg 1912
xm Bland, Mrs. C. H. (Ethel Farrow, B.A.), 131 Sunnyside Ave., Ottawa 1912
xm Blaylock, Ella, M.D. (Atherton), Nashua, N.H. 1887
m Bleakley, Vena, B.A., 308 Langside St., Winnipeg, Man. . . . . T 1912
m Blezard, Mrs. J. A. (Ethel Wilder, B.A.), 11618 89th St., Edmonton, Alta. 1918
Boddy, Martha, B.A. (M. B. Harvey), Maxstone, Sask. 1894
Boegerman, Ann, B.A. (Sr. Alberta), 79 Yonge St., Kitchener, Ont. . . . . R 1909
Bogart, Flossie M., B.A. (Deceased) 1917
Bogart, Thelma, B.A., 104 Wellington St., Kingston 1927
Boismier, Rose V. (Sr. M. Cyrilla), M.A., Montreal, Que. . . R 1923
m Bole, Abbie, B.A., 91 Elgin St., St. Thomas, Ont. (West Lorne) . . . . . T 1916
Bongard, Edna E., B.A. (F. Phillips), 53 Linden Park, Buffalo 1906
m Booth, Margery E., B.A. Berkeley Institute, Brooklyn, N.Y. . . T 1924
Bouchard, Ann Cecilia, B.A. (Sr. Mary of Agnes), Holy Cross Convent, St. Raphaels, Ont. 1918
Bouchard, Mary E., B.A., Box 805, Kenora, Ont. 1924
m Bourne, Mrs. (Florence M. Horsey, B.A.), 269 Glebeholme Blvd., Toronto 1902
Bowers, Edna L., B.A., Sulphide, Ont. 1924
m Box, Mrs. J. H. (Florence Elliott, B.A.), Arnprior, Ont. 1914
xm Boyd, Agnes M., B.A., 7 Colborne St., Kingston 1904
xm Boyd, Annie A., M.A., Collegiate Institute, Morrisburg, Ont. . . . . T 1898
m Boyd, Mrs. C. (Alma Price, M.A.), 121 William St., Kingston 1912
xm Boyd, Mabel E., B.A. (W. Tucker), 96 James St., Ottawa, Ont. 1898
Boyd, Muriel Viola (Hy. Downer), St. Thomas, Ont. 1922
xm Boyd, Olive M., B.A. (B. Huyck), 1972 35th Ave. W., Vancouver, B.C. 1913
m Boyd, Mrs. W. (Marion Calvin, B.A.), 122 Powell Ave., Ottawa 1901
Boyle, Mrs. J. K. (Marion McFadyen, B.A.), 1622 Giles St., Windsor, Ont. 1923
Bracken, Mrs. C. M. (Florence M. Wilson), Athens, Ont. 1921
Bradshaw, Phyllis, B.A., Sydenham, Ont. (Harrowsmith) . . T 1918
Brander, Mrs. J. F. (May C. Purdy, B.A.), 10652 81st Ave., Edmonton, Alta. 1904
Breen, Agnes M. (Sr. M. Lucilla), B.A., Loretto Abbey, Toronto . . . . . R 1909
Brennan, Jennie L., B.A., Welland, Ont. 1922
m Bridgeman, Norma E., B.A. (Welland), Harbord Collegiate, Toronto . . . . . T 1917
Briffett, Frances B., B.A., Alexander Bay, Newfoundland 1925
xm Brigginshaw, Mary H., B.A., 300 Cooper St., Ottawa 1914
xm Britton, Mildred G., B.A. (R. W. Brock), 3875 Pt. Grey Rd., Vancouver. B.C. 1899
xm Brock, Mrs. R. W. (Mildred G. Britton, B.A.), 3875 Pt Grey Rd., Vancouver, B.C. 1899
m Brodie, Mrs. A. W. (Mary Shearer, B.A.), Blaine Lake, Sask. 1917
m Brookins, Marjorie, B.A. (195 Florence St., Ottawa), (67 Victoria St., Woodstock, Ont.) . . . . . T 1919
Brookins, Mrs. H. (Irene Kelly, B.A.) . . . . . .
m Brophy, Margaret E., B.A., 50 Wellington St., Kingston, Ont. . . . . T 1923
m Brower, Mrs. E. H. (Mabel C. Macauley, B.A.), 34 Kilbarry Rd., Toronto 1912

xm Brown, Amelia, B.A. (H. L. Stroh), 6028 Hayes Ave., Los Angeles, Cal. 1898
Brown, Dorothy L., M.A., Sarnia, Ont. .....T 1921
xm Brown, Mrs. Edgar (Helen Craig, B.A.), Cornwall, Ont. .. 1921
Brown, Mrs. F. H. (Elizabeth McIlroy, B.A.), 34 Colin Ave., Toronto 1917
xm Brown, Mrs. G. A. (Lily D. Stewart, B.A.), 408 Johnston St., Kingston, Ont. 1907
m Brown, Hilda M., B.A., 51 Palmerston Gardens, Toronto...T 1918
Brown, Isabel C., M.A., 100 King St. E., Brockville, Ont..... 1926
xm Browne, Mrs. D. G. (Emily M. Wilson, B.A.), 144 Eppirt St., East Orange, N.J. 1915
m Brown, Margaret H., B.A., 15 Regent St., Ottawa, Ont....M 1912
m Brown, Marion H., B.A. (Brockville), Walkerville, Ont. ..T 1919
Brown, Sara A., M.D., 287 East Putnam Ave., Greenwich, Conn. . .....D 1890
xm Brownlee, E. Maud, B.A. (H. A. Harkness), Shantung Christian University, Tsinan, China 1913
Brydon, Lucy, B.A., 12th St. W., Calgary Alta. .....T 1915
xm Bryson, Isabel D., B.A. (Geo. Ross), 62 St. Clair Ave. W., Toronto 1905
xm Bryson, Mary, B.A., 828 Prospect St., La Jolla, Cal. 1899
Buchanan, Mabel A., B.A. (Runnels), 10045 118th St., Edmonton, Alta. 1904
m Buchanan, Ruth C., B.A.(75 Kendall Ave., Toronto), India.T 1914
m Buchanan, Winnie I., M.A., Collegiate Inst., London, Ont..T 1913
Bullock, Almira G., B.A., 218 E. Bartlett St., South Bend, Indiana . ...T 1923
m Bullock, Genevieve, B.A. (W. A. Hambly), Kirkland Lake, Ont. 1923
m Bullock, Mrs. C. W. (Bertha Neilson, B.A.), 47 Inkster Ave., Winnipeg, Man. 1896
Burgess, Mrs. L. L. (Ethel M. Dupuis, B.A.) 1910
Burke, Margaret A., B.A.(Sister Clothilde), Walkerton, Ont. 1926
Burleigh, Nancy, B.A. (Stella, Ont.), Sydenham, Ont. ....T 1924
m Burnett, Helen I., B.A., Royal Alexandra Hospital, Edmonton, Alta. . .....N 1914
m Burnett, May E., B.A., 22 2nd Ave., Ottawa ..... H 1921
Burns, Mary, B.A., Box A 21, Englehart, Ont. 1927
Burns, Olive M., B.A. (L. Lin Knox), Goderich, Ont. 1906
xm Burns, Mrs. S. S. (Nerva D. McDonald, B.A.), 4454 La Salle Road, Montreal 1894
xm Burns, Sarah D., B.A., 167 Waverley St., Ottawa, Ont. 1924
Burr, Lenne G., B.A. (E. A. Kingston), Lockport, Ill. 1903
m Burton, Violet, B.A. Walkerville, Ont. (Perth) .....T 1916
Butler, Rose A., B.A. (Sr. Ethelbert), Tampa, Florida ....R 1910
Byers, Mrs. J. (Mary W. McMichael, B.A.), Metcalfe, Ont... 1908
Byrnes, Mrs. J. D. (Alice Morton, M.A.), (Deceased) 1899
Byrnes, Marie, B.A. (J. L. King), Fairfax, Man. 1903
m Cairns, Mrs. R. G. (Sadie Bigelow, B.A.), Creelman, Sask. ... 1914
Caldwell, Daisy, B.A., Greenwood, B.C. 1901
m Caldwell, Mrs. F. (Sarah A. Hunt, B.A.), Carp, Ont. 1904
m Caldwell, O. Maxwell, B.A.(G. Lewis), 97 McLaren St., Ottawa 1904
m Calhoun, Kathleen, B.A., Pierpont Library, New York ....C 1911
xm Callander, Annie. B.A. (N. B. MacRostie), 46 Bellwood Ave., Ottawa, Ont. 1913
xm Calvin, Mrs. D. D. (Eleanor E. Malloch, B.A.), 12 Bryce Ave., Toronto 1904
m Calvin, Marion (W. Boyd), 122 Powell Ave., Ottawa..... 1901
Cameron, Mrs. A. A. (Mary Werte, B.A.). Rainy River, Ont. 1919
Cameron, Mrs. A. G. (Jean Campbell, B.A.), Keene, Ont.... 1910

xm Cameron, C. Alice, B.A., 2395 7th Ave. W., Vancouver, B.C.. 1888
m Cameron, Mrs. D. (Edna M. Spotswood, B.A.), Oshawa.... 1907
m Cameron, Helena F., B.A., 70 College St., Ottawa, Ont. 1919
xm Cameron, Mrs. James (Elsie Coolican, B.A.), 227 Douglas St., Stratford, Ont. 1919
m Cameron, Mrs. J. H. (Edith Husband, B.A.),) Windsor, Ont... 1915
Cameron, Jean B., B.A., Carleton Place, Ont. .....T 1920
m Cameron, Jessie, B.A. (R. Chisholm), Almonte, Ont..... 1897
m Cameron, Marguerite, B.A. (Carleton Place), Chapleau,Ont. T 1920
Cameron, Mary, B.A. (Cumberland), Toronto .....X 1923
Cameron, Mary (Sr. Agnes), Eganville, Ont. .....R 1923
m Cameron, M. Gertrude, B.A., 164 Holmwood Ave., Ottawa..G 1910
Cameron, Myrtle, B.A. (Deceased) .....T 1920
m Cameron, Mrs. W. G. (Ethel M. Code, M.A.), 168 Browning Ave., Toronto 1909
Campbell, Agnes L., B.A., Keene, Ont. 1898
Campbell, Alexandra M., B.A., 325 6th St. E., Owen Sound, Ont. 1925
Campbell, Annie M., B.A., Carleton Place, Ont. 1925
xm Campbell, Annie G. (J. Macgillivray), 96 Albert St., Kingston 1891
m Campbell, E. Ruth, B.A. (Vernon, Ont.) .....T 1920
m Campbell, Mrs. H. B. (Grace Grant, B.A.), Kenogami, P.Q. 1915
Campbell, Jean, B.A. (A. G. Cameron), Keene, Ont. 1910
xm Campbell, Eileen, B.A. (A. P. Blackburn), 418 Claremont Ave., Westmount, Que. 1920
xm Campbell, Mrs. J. W. (Ruby Kilgour, B.A.), 11138 87th Ave., Edmonton, Alta. 1915
Campbell, Lizzie B., B.A. 1899
m Campbell, Minnie M. (Goderich), Collegiate Institute, North Bay 1921
xm Campbell, Ruth V. G., B.A., 71 McLaren St., Ottawa, Ont...P 1915
m Campbell, Stella K., B.A. (Orangeville, Ont.), Smith's Falls, Ont. 1924
xm Campbell, Mrs. W. M. (Lily Shaw, B.A.), 78 Clergy St. W., Kingston 1903
xm Cannon, Mrs. W. C. (Mildred Newman, B.A.), Brock Apts., Kingston 1921
xm Cardiff, Mrs. (Julia Hamilton, B.A.), Eston, Sask. 1917
Carefoot, Mrs. (Ethel M. Miller, B.A.), Regina, Sask. 1914
m Carl, Mrs. J. M. (Elda Garrison, B.A.), Renfrew, Ont. ....T 1917
xm Carlyle, Alexina T., B.A. (R. F. Kelso), MacDonald College, St. Anne de Bellevue, P.Q. 1913
m Carr, Margaret M., B.A. (O. R. Lavers), Nanton, Alta. 1913
xm Carr-Harris, Mrs. A. (Marion McLean, B.A.), 455 Piccadilly, London, Ont. .....T 1906
Carter, Gwendolin S., B.A., Calgary, Alta. 1926
Carter, Lillian, B.A., Picton 1923
Carswell, Jennie, B.A., Renfrew, Ont. ..... H 1896
m Case, Mrs. G. E. (Margaret G. Summerby, B.A.), Richards Landing, Ont. 1923
xm Casselman, Mrs. F. C. (Cora T. Watt, B.A.), 10022 83rd Ave., Edmonton, Alta. 1912
m Castleman, Hilda V., B.A. (J. Crawford), Dutton, Ont.....T 1917
m Cathro, Elizabeth D., B.A., Collegiate Inst., Regina, Sask. .T 1905
xm Cattanach, Jessie, B.A., Williamstown, Ont. .....T 1904
xm Cattanach, Mabel Lorena, B.A. (Williamstown), 706 Dovercourt Rd., Toronto 1926
xm Cattanach, Margaret, B.A. (C. A. Girdler), 8 Vermont Ave., Ave., Toronto, Ont. 1919
m Caverhill, Elsie, B.A. (M. Robson), R.R. 4, Komoka, Ont.... 1914

xm Chalmers, Mrs. (Henrietta A. Gray, B.A.), 180 Stuart St., Kingston, Ont. 1899
m Chalmers, Maud, B.A. (N. Stewart), 67 Oakmount Rd., Toronto 1914
Chambers, Mrs. L. P. (Ada E. Pierce, B.A.), Washington University, St. Louis, Mo. 1904
Chambers, Mary L., B.A., Fenelon Falls, Ont. 1924
xm Chambers, Mary M., B.A. (H. A. Lavell), 151 Earl St., Kingston, Ont. 1891
Chandler, Pearl, B.A. (G. R. McLaren), Helen Mine, Ont... 1908
Charlesworth, Helen, B.A. (Wolfe Island, Ont.), Essex, Ont. T 1923
Cheney, Frances G., B.A. (J. Quaill), 286 Stradbrooke Ave., Winnipeg 1912
m Chester, Mrs. E. (Sarah Pierce, B.A.), New Westminster, B.C. 1913
m Chisholm, Agnes, B.A., Lancaster, Ont. 1921
Chisholm, Mary Jane, B.A., Alexandria, Ont. 1926
m Chisholm, Mrs. R. (Jessie Cameron, B.A.), Almonte, Ont.... 1897
m Chown, Ada F., B.A. (H. S. Woodsworth), Kwansei Gakium, Kobe, Japan 1909
m Chown, Bessie A., B.A. (R. J. Edmunds), 142 Marlborough Ave., Ottawa 1915
xm Chown, Mrs. Douglas (Mary MacPhail, B.A.), 37 King St., Kingston, Ont. 1917
xm Chown, Edith, B.A. (L. A. Pierce), 233 Glengrove Ave. W., Toronto 1915
xm Chown, Elizabeth, B.A. (229 Albert St., Kingston), Belleville, Ont. .....T 1915
xm Chown, May L., B.A., "Sunnyside," Union St.W., Kingston H 1911
m Chown, Myrtle E., B.A. (15 Deacon St. Kingston), 567 Gilmour St., Ottawa, Ont. 1921
m Chown, Mrs. S. T. (Minnie Murray, M.A.), Renfrew, Ont. .. 1894
Chrysler, Mrs. H. W. (Edith Milling, B.A.), 388 Lauder Ave., Toronto 1921
m Chugg, Mrs. M. (Marie MacMinn, B.A.), 2500 Bedford Ave., Brooklyn, N.Y. .....T 1914
Church, Lillian M., B.A., Picton, Ont. 1912
m Clapp, Berenice E., B.A. (Harold Knapman), 177 MacPherson Ave., Toronto, Ont. 1917
xm Clark, Evelyn, B.A. (R. R. No. 2, Odessa, Ont.), Herbert, Sask. 1915
Clark, Grace, M.A. (J. M. MacDonald), Arnprior, Ont..... 1904
Clark, Olive M., B.A., Kemptville, Ont. .....T 1917
m Clark, Mrs. W. C. (Margaret H. Smith, B.A.), New York.... 1914
Clark, Helen, G., B.A., Belleville, Ont. 1924
m Clarke, Mrs. J. M. (Vera Allen, B.A.), Shengtu, W. China ..M 1917
m Clarke, Mrs. R. F. (Muriel Shortt, B.A.), Jordan, Ont.. 1909
Clendenning, Mrs. (Berenice Alford, B.A.), Estevan, Sask... 1910
m Clendinnen, M. Evangeline, B.A., 330 N. Brodie St., Fort William, Ont. .....T 1920
Cliff, Bertha G., B.A., Portsmouth, Ont. 1926
Cliffe, Mrs. G. F. (Alma E. Mundell, B.A.), 228 Brock St., Kingston, Ont.) .....
m Cliffe, Mary Thelma, B.A., R. R. 1, Portsmouth, Ont. 1921
xm Clifford, Margaret, M.A., B.Paed., Normal School, Ottawa..T 1907
m Clinton, Myrtle J.. B.A. (F. H. Fairbairn), Claresholm, Alta. 1918
xm Clinton, Nell M., B.A. (Bloomfield), Coll. Inst., Hamilton..T 1917
Cloney, S. Louise, M.A., Port Arthur, Ont. 1897
m Clough. Elsie, B.A., 309 Frank St., Ottawa (Kingston) 1918
xm Clow, Mildred A., B.A., 481 Princess St., Kingston .....L 1914
m Code, Edith, B.A. (G. B. Docker), (Deceased) 1902
Cochrane, Eleanor C., Madoc, Ont. 1927

m Cochrane, Lilyan L., B.A. (C. Wiley), 56 Homewood Ave., Toronto .....G 1915
m Code, Ethel M., M.A. (W. G. Cameron), 168 Browning Ave., Toronto 1909
Code, Rebecca M., B.A., Gilbert Plains, Man. 1914
m Cole, Mrs. B. (Jessie W. Singleton, B.A.), Shanghai, China 1905
Cole, Florence Isobel, B.A., Newmarket, Ont. .....T 1921
m Coleman, Mrs. (A. Marion Neilson, B.A.), Vienna, Ont.), 315 Roncesvalles Ave., Toronto 1914
Compton, Edith T., B.A. (Roulston), Shaunavon, Sask. 1908
m Condie, Agnes M., B.A., Bainsville, Ont. .....T 1921
Conklin, Georgia M., B.A., Brockville, Ont. 1926
xm Conn, Elsie M., B.A., East Toronto, Ont. 1926
xm Conn, Mrs. J. R. (Edna M. Millions, B.A.), 406 Kingswood Rd., Toronto 1901
m Connell, Jessie C., B.A. (J. Binnie), St. Cuthbert's Church, Toronto, Ont. 1892
Connerty, V. May, B.A., Kemptville, Ont. 1925
Connor, Edith M., B.A. (Sr. Frances Clara), Ursuline Convent, Chatham, Ont. .....R 1913
m Connor, Grace L., M.A. (W. W. Swanson), University of Sask., Saskatoon 1905
Connor, Hannah E., B.A. (Loretto-on-the-Mount), Hamilton, Ont. .....R 1913
xm Connor, Jessie V., B.A., 572 Somerset St., Ottawa 1914
Coogan, Margaret, B.A., St. Joseph Academy, Lindsay..... 1919
m Cook, Gertrude A., B.A. (J. C. McConachie), 740½ Dovercourt Rd., Toronto 1903
xm Cooke, Violet E. W., B.A. (Picton, Ont.), 1234 Pacific Street, Brooklyn, N.Y. .....N 1917
xm Coolican, Elsie T., B.A. (James Cameron), 227 Douglas St., Stratford, Ont. 1918
m Coon, Mrs. E. H. (Jean Fell, B.A.), 459 Jane St., Toronto.. 1920
m Coon, Eva, B.A., Y.W.C.A., Ouellette St., Windsor, Ont. ..V 1917
m Cooper, Mrs. J. A. (Agnes M. Massie, B.A.), 16 Glen Rd., Toronto 1895
xm Corbett, Lucille, M.A. (H. Rowley), Apt. No. 4, 210 Milton St., Montreal, Que. 1919
xm Cordingley, Nora, B.A., 299 Marblehead Rd., Tuckahee,N.Y. C 1910
m Corkery, Florence, M.A., Lindsay, Ont .....T 1907
Corliss, Margaret A., M.D. (Deceased) 1885
m Cormack, Jean H., B.A., 9713 86th Ave., Edmonton, Alta. ... 1918
Corneil, Joy, B.A., Omemee, Ont. 1925
xm Cornett, Mrs. A. D. (Jean Macalister, B.A.), 228 Ninth St. W., Owen Sound, Ont. 1910
xm Cornett, Mrs. (Jessie E. Ewart, B.A.), Bracebridge, Ont. .. 1921
Corran, A. Marjorie, B.A., Lindsay, Ont. 1926
Corrigan, Anna F., Johnston St., Kingston, Ont. 1924
xm Costello, Barbara, B.A. (Alexandria, Ont.), 393 Nelson St., Ottawa, Ont. 1923
Costello, Mary, B.A. (Chesterville, Ont.), R.R. 1, Downeyville, Ont. .....T 1924
m Costin, Carrie L., B.A., Forest, Ont. ..... T 1916
m Coulter, Eva M., B.A. (D. A. McKillop), R.R. 2, West Lorne, Ont. 1913
Courtman, Mary C., B.A. (Sister Margaret), Eganville, Ont. 1924
Cowan, Mrs. H. R. (Mabel A. Lake, B.A.), Luseland, Sask... 1910
xm Cowan, Mary E., B.A., 97 Stanley Ave., Ottawa, Ont..... 1909
m Cowley, Mrs. R. H. (Katherine Harvey, B.A.), 117 Farnham Ave., Toronto, Ont. 1897

Coyle, Helena, B.A., Dutton, Ont. .....T 1922
xm Craig, Beatrice, B.A. (Charles Grant), 96 Park Row, West Montreal 1920
xm Craig, Helen, B.A., (Edgar Brown), Cornwall, Ont. 1921
m Craig, Thelma S., B.A., Athens, Ont. .....T 1922
Craine, Agnes D., M.D., C.M., L.R.C.P., L.R.C.S., L.F.P., Smith's Falls, Ont. .....D 1888
Cramm, Mrs. W. H. (Jennie M. Shibley, B.A.), Apple Hill, Ont. 1900
m Crawford, Mrs. J. (Hilda Castleman, B.A.), Dutton, Ont. .. 1917
xm Creelman, Mrs. R. I. (Lydia A. Lochhead, B.A.), Georgetown, Ont. 1896
xm Cresswell, Jean R., B.A., Martintown, Ont., C. I., Kingston, Ont. .....T 1923
xm Crewson, Alda M., B.A., Alexandria, Ont. 1925
Cropp, Ena A., M.A., Simcoe, Ont. 1926
m Cross, D. Edith, B.A., 309 Frank St., Ottawa 1919
m Cross, Mrs. W. W. (Kathleen McConkey, B.A.), Devon Court, Broadway, Winnipeg, Man. 1903
xm Crothers, Mrs. V. (Mary Free, B.A.), 125 Centre St., Kingston 1914
xm Crowther, Mrs. K. F. (Frances MacCallum, M.A.), Upper Canada College, Toronto, Ont. 1924
Cruikshank, Margaret Cameron, B.A., 312 Warren St., Boston, Mass. 1921
xm Crummy, Mrs. R. B. (Ruth E. Harrop, B.A.), 3707 Arbutus St., Vancouver, B.C. 1918
Cryan, Annie, B.A. (J. R. Fraser, (Deceased) 1898
m Culbert, Edith M., B.A. (Andrew Taylor), 105 Broadway Ave., Ottawa, Ont. 1918
xm Cumming, E. Mary, B.A. (Lyn, Ont.), Riverdale Coll., Toronto .....T 1919
m Cumming, Eva M., B.A. (Mrs. F. Paynter), Box 297, Melfort, Sask. 1914
Cumming, Lucy, B.A. (C. Workman), R.R. 3, St. Catharines, Ont. 1903
m Cummings, Beatrice Victoria, B.A., Arnprior, Ont. .....T 1923
Cunningham, Elinor I., B.A., Simcoe, Ont. 1926
Cunningham, Mrs. L. L. (Anna M. Weaver, B.A.) 1980
m Curry, Mary, B.A., 216 Union St., Kingston, Ont. 1921
Curtin, Gertrude M., B.A., Edmonton .....L 1917
Dafoe, Erma, B.A., Aultsville, Ont. .....T 1913
Dale, Mrs. (Frieda L. Ryckman, B.A.), St. Mary's, Ont. 1898
Dammann, Gertrude A. E., B.A., 9331 Lessing Ave., Detroit, Mich 1925
Danford, Frances, B.A., Spring Brook, Ont. 1926
Davidson, Mrs. Chas. (Gladys S. Sexton, B.A.), 192 St. Angele St., Three Rivers, Que. 1920
m Davidson, Mrs. D. R. P. (Willa Ford, B.R.), Cobourg, Ont.. 1914
Davidson, Edna, B.A. (Livingston), Dubuc, Sask. 1908
Davidson, Edyth M., B.A. (D. L. Willson), Bank of Montreal, Tara, Ont. 1908
Davidson, Hattie H., B.A. (A. Jenkins), 984 Hawthorne Ave., Portland, Ore. 1910
xm Davidson, Mary E. E., B.A., Prescott, Ont. .....T 1923
m Davidson, Reta M., B.Com., 338 Albany Ave., Toronto, Ont. 1926
m Davidson, Viola M., B.A., 338 Albany Ave., Toronto.....T 1918
m Davies, Mrs. G. O. (Bessie Weese, B.A.), Lower Nikola, B.C. 1914
m Davies, Mrs. N. M. (Ada Richardson, B.A.), Amherstburg, Ont. 1910

Davies, Mrs. A. (Blanche Lowry, B.A.), 213 Home St., Winnipeg, Man. 1903
Davis, Margaret, B.A., 3 Sydenham St., Kingston, Ont..... 1927
Davis, Pearl, B.A. (Mallorytown, Ont.), Toronto.....X 1923
√ *m* Davidson Jennie M., B.A. (A. T. Spankie), 228 26th Ave. W., Calgary 1911
√ Dawson, Annie L., B.A. (W. Taggart), 1101 G. St., Petaluma, Cal. 1898
m Day, Mrs. D. J. (Belva Halliday, B.A.), Edgehill Ave., Kingston, Ont. 1923
m Day, Katherine, B.A. (Orillia), 18 Earl St., Toronto, Ont..T 1913
xm Deacon, Alberta M., B.A., 42 James St. E., Brockville, Ont.. 1900
√ *m* Deadman, Gertrude, B.A. (N. V. Freeman), R.R. 5, Kingston, Ont. 1920
DeCew, Mrs. J. (Alice Marshall, B.A.) (Deceased)..... 1914
DeCew, Mrs. J. (Mabel Marshall, B.A.) (Deceased) 1910
De Hart, Nora A., B.A., Barrie, Ont. 1926
Delahunt, Mrs. (Cecelia Beaupre, B.A.), Timmins, Ont. 1921
√ De la Mater, Cornelia, B.A. (Wm. Russell), Heward, Sask. .. 1900
De Laplante, Frances, B.A., 308 Delaware Ave., Toronto... 1927
Demorest, Clara, M.D. (Deceased) 1890
de Moulpied, Helen M., B.A., 142 Bay St., Kingston 1925
De Mouilpied, Margaret, 304 Collingwood St., Kingston, Ont. 1927
m Denne, Helen I., B.A., Madison, Wisconsin .....N 1911
Denyes, Mrs. Gerald (Bessie G. Walsh, B.A.), Tweed, Ont... 1920
m Denyes, Mrs. W. (Lavina Ashley, B.A.), Preston, Ont..... 1919
m Derbyshire, Edna W., B.A. (Jas. Bennett), Spencerville, Ont. 1922
De Renzy, Helen S., M.A., Braeside, Ont. 1926
Dersch, Stella, B.A. (married), MacLeod, Alta. 1917
Desroches, Lillian, B.A. (Deceased)..... 1921
Dewar, Mrs. John (Agnes Allen, B.A.) (Deceased) 1911
m Dewar, Nora, B.A. (Arthur Scott), Inglewood, Ont. 1915
√ De Wolfe, Edna P. (J. M. Singleton) 1916
xm Dickie, Donalda J., M.A., 395 Huron St., Toronto..... T 1910
Dickinson, Mrs. C. (A. Snyder, M.A.), 509 W. 110th St., New York 1895
Dickinson, Mrs. W. H. (Daintry B. Yates, B.A.), Imperial Mansions, Bombay, India 1898
√ *m* Dickson, Ethel A., B.A. (H. C. Nickle), 155 Earl St., Kingston 1898
m Dickson, Helen, B.A., 76 Pinewood Rd., Toronto, Ont..... 1920
Dickson, Marion C., B.A., 76 Pinewood Rd., Toronto, Ont.... 1920
√ Dickson, M. Evelyn, B.A. (A. H. Singleton), North Vancouver, B.C. 1902
Diedrich, Mary L., M.A. (Sr. Lioba), 79 Yonge St., Kitchener, Ont. .....R 1911
m Dier, Mrs. Rodcliffe (Helen Baxter, B.A.), Owen Sound, Ont. 1917
Dietrich, Sr. Rufina, St. Clements, Ont. 1927
Dingwall, Annie C., B.A., Cornwall, Ont. 1903
m Dix, Gladys, B.A., Department of Education, Toronto, Ont.. 1913
m Dobier, Mrs. (Sophronia N. MacFarland, B.A.), (Deceased) 1922
xm Dobson, Mrs. W. (Ethel Nesbitt, B.A.), 70 Fairmount Ave., Ottawa, Ont 1911
m Docker, Mrs. G. B. (Edith Coad, B.A.),(Deceased) 1902
m Dolan, Mrs. G. R. (Mabel A. Taylor, B.A.), Collegiate Institute, Regina, Sask. 1903
Dolan, Lilias K., M.A. (90 Park St., New Haven, Conn.), (London, Ont.) 1925
Dolan, Marie S., B.A. (Sr. Ambrose), Notre Dame Convent, Kingston .....R 1922
Donald, Mrs. (Fannie Nugent, B.A.),(Ujjain, Central India). 1913

m Donald, Helen, B.A. (J. P. Lynch), 1212 W. Yakima Ave., Yakima, Wash., U.S.A. 1906
m Donnell, Mrs. A. (Laura M. Phillips, B.A.), Winningdon Apts., Hamilton, Ont. 1910
Donnelly, Mina, B.A. (Hibbert Donnelly), Niagara Falls, Ont. 1917
Donovan, Gertrude, B.A., 368 Broadway, Winnipeg, Man...T 1900
Donovan, Loretto R., B.A., Lansdowne, Ont. 1925
m Donovan, Mary, B.A. (M. J. Melville), 335 Third Ave. N., St. Petersburg, Florida 1892
Dooher, Helen, B.A., (R. Utley), Yenner, Alta. 1915
m Dougall, Beatrice G., B.A. (G. Wood), Carp, Ont. 1919
Douglas, Annie M., B.A., Fergus, Ont. 1924
Douglas, Della, B.A., Wallacetown, Ont. 1924
Douglas, Margaret J., B.A., Kingston, Ont. 1924
Down, Edna Mae, B.A., Woodstock, Ont. 1926
Downer, Mrs. H. (Muriel Boyd, B.A.), St. Thomas, Ont. 1922
xm Dowsett, Mrs. R. (Jean Rose, B.A.), 49 Dewson St., Toronto 4 1919
Dowsley, Helen D., B.A., Brockville, Ont. 1926
Doyle, Mrs. Perry (Laura MacMahon, B.A.), 388 Rhodes Ave., Toronto, Ont. 1917
Doyle, Mrs. W. I. (Irene Ahearne, B.A.), Belleville, Ont.... 1914
xm Drennan, Ethel, B.A. (Saunders), Olds, Alberta 1900
xm Drennan, Jennie G., M.D., 225 E. 17th St., New York, N.Y..D 1895
Drinkwater, Mrs. H. (Constance M. Low, B.A.), R.R. 2, Orillia 1907
Druce, Marjorie P. L., B.A., Alice St., Kingston, (Deceased) 1926
Duff, Mrs. H. R. (Helen Tofield), Kingston 1924
Duggan, Elizabeth, B.A. (Sr. Austin), Hamilton, Ont. ....R 1923
Duncan, Mary P., B.A., Westport, Ont. 1924
m Dunlop, Florence M., B.A. (G. McOrmond), Saskatoon, Sask. 1907
xm Dunlop, Florence S., B.A. (Ottawa, Ont.), 96 Belgrave Rd., Westminster S.W.I., London England 1924
xm Dunlop, Irene J., B.A. (J. Moxley), 681 Main St. E., Hamilton, Ont. 1915
xm Dunlop, Mrs. John (Margaret McArton, B.A.), 413 Elgin St., Ottawa 1920
Dunn, Annie L., B.A. (Sr. M. Leo), Mt. St. Joseph, London, Ont. . . ..R 1916
m Dunne, Muriel, B.A. (H. J. Fraser), Huntington, W. Virginia 1921
m Dunwoodie, Norma, B.A. (J. E. Neill), Espanola, Ont..... 1911
Dupuis, Ethel M., B.A. (L. L. Burgess) 1910
Durkin, Mary, B.A. (Sr. M. Ambrosia), St. Joseph's Convent, St. Thomas . .....R 1915
m Durnin, Edith, B.A., Box 642, Goderich, Ont. .....T 1921
Dyde, Christina W., M.A. (Kingston, Ont.), Edmonton ....H 1921
m Dyde, Honora, B.A. (Kingston), 407 Huron St, Toronto.... 1922
xm Dyde, Jessie W., B.A., 153 University Ave., Kingston, Ont S. 1918
xm Dyde, Myra F., B.A. (J. Stokes Stewart, M.D.), Whitby, Ont. 1913
Dyde, Mrs. W. F. (Marguerite Stuart, B.A.), Teachers' College, New York City 1910
Eagleson, Melva, M. E., B.A., Sharbot Lake..... 1925
m Eakins, Beatrice, B.A., B.Com. (Fort Burwell, Ont.), Peterboro, Ont. 1919
Easton, Jean I., B.Com., Renfrew, Ont. 1926
Easton, Kathleen, B.A. (Renfrew, Ont.), Timmins, Ont. 1924
xm Eaton, Ethel C., B.A., Carlisle, Ont. 1924
m Eby, E. L., B.A., Burlington, Ont. 1922
m Edmunds, Mrs. R. (Bessie A. Chown, B.A.), 142 Marlborough Ave., Ottawa 1915
Edwards, Elizabeth, B.A., Kingston, Ont. 1926
xm Edwards, Mabel, B.A., Collegiate Inst., Kingston, Ont. ...T 1925

Edwards, Myrtle, B.A., Collegiate Inst., Wiarton, Ont.....T 1923
Egan, Julia V., B.A., Chesterville, Ont. 1924
Elcoat, Hazel Irene, B.A., Seaforth, Ont. 1926
m Elder, Hosie, M.A., Elders Mills, Ont. .....T 1906
m Elliott, Jessie C., B.A., Hardieville, Alta. 1921
m Elliott, Emily M., B.A., Agincourt, Ont. .....T 1907
m Elliott, Florence M., B.A. (J. H. Box), Arnprior, Ont..... 1914
Elliott, Gladys S., B.A., Tweed, Ont. 1926
Elliott, Kathleen F., B.A., Earl St., Kingston, Ont. 1926
Elliott, Marion B., B.A., Winchester, Ont. 1926
m Elliott, Jennie, B.A., 4 Georgian Ct., Calgary..... 1910
m Elliott, Mrs. R. H. (E. Josephine Redmond, B.A.), Camrose, Alta. 1912
Elliott, Mrs. W. (Heloise Stickney, B.A.), Kingston, Ont.... 1918
m Ellis, Marjorie, B.A. (C. W. Topping), Puget Sound University, Tacoma, Washington 1920
xm Ellis, Mina A., B.A. (T. G. Acres), 319 Clemow Ave., Ottawa, Ont. 1908
m Elmer, Margaret E., B.A. (Edgar Frank), 301 Berwick Ave., White Haven, Pa. 1914
Embree, Emma, B.A., Eriksdale, Man. 1924
m Embury, Elizabeth, M.D., 179 Frank St., Ottawa, Ont..... 1888
m England, Grace M., B.A.(Mrs. Morrison), 262 Grove St., East Orange, N.J. 1918
m England, Mrs.(O. Grace Ritchie, M.D.), 126 Bishop St., Mont-Basin, Que. 1916
English, Mrs. J. (Carrie L. Scott, B.A.), Millet, Alta..... 1907
English, Mildred K., B.A., 624 Princess St., Kingston, Ont... 1925
Errett, Bessie D., B.A., Centreville, Alameda Co., California 1904
Erskine, Edith H., B.A., Monkton, Ont. 1925
m Erwin, Mrs. W. (Sara McLeish, B.A.), Dundas, Ont..... 1914
xm Ettinger, Georgina R., B.A. (Dr. Harold Logan), 437 King St. W., Kingston 1923
Evans, Frances E., B.A., Nanticoke, Ont. 1925
m Evanson, Ruth, M.A. (Prescott), 64 Denbigh Hall, Bryn Mawr University, Pa. .....X 1921
m Ewart, Jessie E., B.A. (Mrs. Cornett), Bracebridge, Ont. .. 1921
m Ewing, Florence M., B.A. (M. P. Lawson), Collegiate Inst., Kingston, Ont. . .....T 1903
m Fair, Flora A., B.A. (J. M. Hazlett), Creemore, Ont..... 1916
m Fair, Marjorie, B.A. (J. R. H. Graham), Kingston, Ont..... 1920
m Fairbairn, Mrs. F. H. (Myrtle Clinton, B.A.), Claresholm, Alta. 1918
Fairbairn, Helen G., B.A. (Mrs. C. A. Mullin), Chateauguay Basin, Que. 1916
Faith, Mrs. W. B. (Christina McNabb, B.A.), 247 Flora St., Ottawa, Ont. 1919
Fallis, Mrs. L. D. (Reba McArthur, B.A.), Toronto..... 1913
m Fargey, Agnes M., B.A. (G. Wilson), 4845 Westmount Ave., Westmount, Que. 1909
xm Fargey, Martha N., B.A. (Mrs. Wharry), 1435 Queen Mary Rd., Montreal 1917
Farlinger, Kathleen M., B.A., Morrisburg, Ont..... 1925
Farnham, Margaret, B.A., 40 James St., Ottawa, Ont. 1927
xm Farrell, Elizabeth I., B.A. (W. J. Hyde), 21 Parkman Place, Westmount, Que. 1917
Farrell, Mrs. Ward (Aretta Totten, B.A.), 3025 Rae St., Regina 1913
xm Farrow, Ethel, B.A. (C. H. Bland), 131 Sunnyside Ave., Ottawa 1912

Fay, Mrs. E. L. (Meta Newton, B.A.), 228 Laburnum Crescent, Rochester, N.Y. 1902
m Fell, Jean, B.A. (E. H. Coon), 459 Jane St., Toronto ....;.. 1920
Fenn, Lloyd, B.A. (J. C. Grant), Victoria Aparts., 304 Park Blvd., Detroit 1913
m Fenton, Hazel S., B.A., Brockville, Ont. 1921
Ferguson, Doris Mitchell, B.A., Chatham, Ont. 1926
m Ferguson, Eleanor, B.A. (E. Simpson), Summerland, B.C... 1908
Ferguson, Evalena, B.A. (Bloomfield), Hagersville, Ont...T 1917
Ferguson, Mabel, B.A. (Conquest, Sask.), Sarnia, Ont..... 1920
Ferguson, Mary E., B.A., St. Lambert, Que. 1926
m Ferguson, Mrs. T. J. S. (Amy Spencer, B.A.), Box 63, Vernon, B.C. 1907
Ferrier, Vera, B.A. (E. A. Sully), Walkerville, Ont. 1921
Fetterly, Jean, B.A., Winchester, Ont. 1926
Field, Rheta T., B.A. (Beamsville, Ont.), Vienna, Ont. ....T 1924
Filson, Muriel, B.A., 1214 First Ave. N.W., Moose Jaw, Sask. 1927
m Finlay, Vera E., B.A., 429 Brunswick Ave., Toronto.....B 1916
m Fisher, Mrs. M. (Mabel Scholes, B.A.), Suite 7, Parkholme Apts., Winnipeg 1913
Fitzgerald, Eliza S., M.A., 271 Indian Rd., Toronto..... 1899
m Fitzpatrick, Mildred A., B.A., 1355 Book Bldg., Detroit, Mich. 1924
Flath, Emma S., B.A. (R. G. Lawlor), Norwood, Ont. 1902
m Fleming, Jean H., B.A. (Craigleith, Ont.), General Hospital, Toronto . .....N 1914
m Fleming, Lulu, B.A. (James Ronan), Kenora, Ont.....T 1917
m Fleming, Maude E., M.A., 456 Palmerston Blvd., Toronto ..H 1906
xm Flieger, Louise, B.A.(Chatham, N.B.), Box 15, Dutton,Ont..T 1923
Foley, Teresa Mary, B.A. (Sister M. Lucretia), Peterboro.. 1926
m Ford, Helen D., B.A. (W. J. Scott), Owen Sound, Ont..... 1913
m Ford, Wilhelmine M., B.A. (Mrs. D. R. Davidson), Cobourg, Ont. 1914
m Foreman, Bessie E., M.A., Seaforth, Ont. .....T 1920
Foreman, Edith A., B.A., Collingwood, Ont. .....H 1917
Foreman, Irene, B.A., Box 884, Collingwood, Ont. 1925
m Foreman, Kathleen B., B.A., Aurora, Ont. .....T 1912
xm Forester, Edith, B.A., 11121 91st Ave., Edmonton, Alta. ...T 1912
m Forester, Margaret, B.A. (Bath), Waterdown, Ont. .....T 1917
Forfar, Lena M., B.A. (A. Kennedy), Weyburn, Sask. ....T 1903
Fortune, Agnes, B.A. (Sr. M. Fidelis), St. Joseph's Convent, Sarnia, Ont. . .....R 1917
xm Foster, Mrs. A. (Margaret Porteous, B.A.), 160 Clendennan Ave., Toronto 9 1923
m Foster, B. Louise, B.A., Union Normal School for Young Women, Chengtu, Sze Chuan, China .....M 1914
Foster, Jessie, B.A., Vienna, Ont. 1907
Fowlds, Mary T., B.A., Hastings, Ont. 1896
xm Fowler, Annie L., B.A., Alice St., Kingston, Ont..... 1884
Fox, Catherine H. C., B.A., Consecon, Ont. 1901
Frampton, Mrs. T. C. (Lillian A. Rae, B.A.) 1911
m Frank, Mrs. Edgar (Margaret T. Elmer, B.A.), 301 Berwick Ave., White Haven, Pa. 1914
xm Fraser, Amy, B.A., 272 Second Ave., Ottawa 1917
xm Fraser, Annie E., M.A., 3585 Point Grey Rd., Vancouver, B.C. 1897
Fraser, Enid P., B.A. (R. Parrott, Odessa), Midland, Ont... 1917
m Fraser, Mrs. G. L. (Annie L. Reive, B.A.), Walkerville, Ont. 1908
Fraser, Helen F., B.A. (Deceased) 1901
m Fraser, Mrs. H. J. (Muriel Dunne, B.A.), Huntington, W. Virginia, U.S.A. 1921

m Fraser, Jessie D., B.A. (Aurora, Ont.), 91 Sheridan Ave., Toronto . .. .B 1919
Fraser, Mrs. J. R. (Annie Cryan, B.A.), (Deceased)..... 1898
m Fraser, Laura, B.A., Box 384, Whitby, Ont. 1920
xm Fraser, Margaret, B.A. (Columbus, Ont.), 130 W. 16th St., New York City . .....C 1922
Teachers' College, New York City .....C 1922
m Fraser, Mary A., B.A.(Mrs. W. H.McMillan), Box 546, Thorold, Ont. 1913
Fraser, Myrtye, B.A. (H. Slinn), 72 36th Ave., Lachine, Que. 1918
m Fraser, Sadie, B.A. (Dalkeith, Ont.), Port Elgin .....T 1919
Fraser, Wilhelmine G., M.D. (Start), American Baptist Mission, S. India 1890
xm Free, Mary G., B.A. (V. Crothers), 125 Centre St., Kingston 1914
Freeman, Frances E., B.A. (Fraser Smith), Arthur, Ont. .. 1922
m Freeman, Mrs. N. V. (Gertrude Deadman), R.R. 5, Kingston 1920
Fullerton, Jean, B.A., 137 Union St., Kingston 1927
Fulton, Lillian Sheridan, B.A., Carleton Place, Ont. 1926
m Fyckes, Jessie D., B.A., 254 Suffolk St., Guelph .....T 1915
Gale, Helen I., B.A., 96 Fentiman Ave., Ottawa, Ont..... 1924
m Gallagher, Eva M., B.A., 1816 11th St. E., Saskatoon, Sask. 1914
Galloway, Mrs. J. E. B. (Ethel B. Gibson, B.A.), 291 Wyoming Ave., Maplewood, N.J. 1905
xm Galt, Mrs. Ian (Mabel C. Johnston, B.A.), 707 Durie St., Toronto, Ont. 1918
Garbutt, Ruby R., B.A. (W. R. Rinn), Timmins, Ont. 1926
m Gardiner, Elsie, B.A., Wood, Gundy & Co., Toronto, Ont...P 1922
Gardiner, May H., B.A. (W. J. Richards), 716 Beacon St., Los Angeles, Cal. 1913
m Gardner, Elizabeth P., B.A. (Bainsville, Ont.), Tillsonburg.T 1922
Gardner, Hazel, B.A., Bainsville, Ont. 1927
xm Garret, Evelyn Colare, B.A., 261 Argyle Rd., Walkerville, Ont. 1921
m Garrison, Elda A., B.A. (J. M. Carl), Renfrew, Ont. 1917
Garvin, Evelyn T., B.A. (Sister St. Thomas), Kingston 1924
m Gauley, Gwendoline, B.A., 142 James St., Ottawa .....S 1920
xm Geiger, Mrs. Douglas (Annie L. Bartels, B.A.), Alfred St., Kingston, Ont. 1922
m Gemmell, May C., B.A., 617 Confederation Life Bldg., Toronto . . ..V 1918
Gemmill, Nell, B.A., Marquis, Sask .....T 1915
George, Marion S., B.A., Troy, Ont. 1925
Gibson, Dorothy R., B.A., Kingston, Ont. 1926
Gibson, Ethel B., B.A. (J. E. B. Galloway), 291 Wyoming Ave., Maplewood, N.J. 1905
m Gibson, Viola May, B.A. (C. P. McArthur), Bridgeburg, Ont. 1922
m Gilhooly, Beatrice C., B.A., 229 Powell Ave., Ottawa, Ont...T 1915
m Gillespie, Grace A., B.A., Campbellford, Ont. 1913
Gillan E., B.A. (Pakenham, Ont.), Arnprior .....T 1919
Gillan, Kathleen Mary, B.A., Pakenham, Ont. 1926
Gillen, Mrs. R. J. (May Blacklock, B.A.), Victor St., Winnipeg, Man. 1912
m Gillie, Mrs. (Jean Johnston, B.A.) 1918
xm Gillies, Mrs. J. S. (Margaret Russell, B.A.), Braeside. Ont. .. 1897
xm Girdler, Mrs. C. A. (Margaret Cattanach, B.A.), 8 Vermont Ave., Toronto, Ont. 1919
m Girdler, Winnifred, M.A., 10644 80th Ave., Edmonton, Alta. 1910
Girven, Margaret L., B.A., Box 153, Bowmanville 1917
Givens, Myrtle B., B.A. (Beaverton, Ont), 554 Church St. .. 1922
m Glassford, Mrs. R. (Margaret Thomas, B.A.), Arkona, Ont. .. 1909
Glenn, Eva M., B.A., Stella, Ont. 1924

Glikinson, Mabel A., B.A., Wingham, Ont. 1926
Gober, Mai, M.A. (G. Agnew) 1899
Goodfriend, Honora, B.A. (Howe Island, Ont.), Arthur, Ont. T 1922
m Goodwin, Alice, B.A., 237 Kensington Ave.,Westmount, Que..F 1920
m Goodwin, Edith C., B.A.(J. B. Stirling), (Deceased) 1910
m Goodwin, Margaret, B.A. (C. S. Sutherland), 29 Rupert St., Amherst, N.S. 1915
m Gordon, Annie E., B.A., Beeton, Ont. .....M 1897
m Gordon, Mrs. W. H. (Nelida Vessot, B.A.), Elido, Ill. 1917
xm Gordon, Wilhelmina, M.A., 122 University Ave., Kingston..U 1905
m Gorrell, Mrs. T. A. (Bonnie Mitchell, B.A.), 310 Driveway, Ottawa, Ont. 1911
Gourlay, Mary, B.A. (Lancaster) .....T 1922
m Gothard, Marjorie, B.A., Trenton, Ont. 1923
m Gourlay, Mildred, B.A. (Eganville, Ont.) 1917
m Govan, Margaret L., 430 Confederation Life Bldg., Toronto.S 1915
xm Govan, Jean, B.A. (Kenneth Waddell), Glebe Collegiate, Ottawa 1920
xm Govan, Maybelle, B.A., Williamstown, Ont. 1925
Gow, Mrs. E. J. (Theresa Theriault, B.A.), Detroit, Mich. .. 1916
m Graham, Annie, B.A., Arnprior, Ont. .....T 1917
m Graham, Elsie K., B.A. (J. C. Murray), 66 Barrie St., Kingston 1902
Graham, Elizabeth, B.A., Arnprior, Ont. 1927
xm Graham, Gladys M., B.A., Alwington Ave., Kingston 1918
Graham, Jean, B.A., Arnprior 1925
Graham, Mrs. J. R. H. (Marjorie Fair, B.A.), Kingston, Ont. 1920
Graham, Margaret A., B.A. (Kingston, Ont.) 1924
xm Graham, Mrs. S. (Beatrice D. Birch, B.A.), 11 Kensington Ave., Kingston, Ont. 1904
m Graham, Violet B., B.A., R.R. 2, Belleville, Ont. (Decesaed) 1910
m Grainger, Luella P., B.A., Niagara Falls Technical School..T 1918
Graney, Elizabeth S., B.A. (Deceased) 1915
Grange, Helen A., B.A., Napanee, Ont. 1925
xm Grant, Mrs. Chas. (Beatrice Craig, B.A.), 96 Park Row, West Montreal 1920
m Grant, Grace M., B.A. (H. B. Campbell), Kenigami, P.Q.... 1915
Grant, Mrs. J. C. (Floy Fenn, B.A.), 304 Park Blvd., Detroit, Mich. 1913
m Grant, Lucy, B.A., 149 Ellsworth Ave., Toronto..... 1921
m Grass, Margaret F., B.A. (J. R. Akins), 25 Monkland Ave., Ottawa 1907
m Gray, Flossie E., B.A. (H. P. Salter), 87 Vermilyea Ave., New York 1922
xm Gray, Henrietta A., B.A. (Chalmers), 180 Stuart St., Kingston, Ont. 1899
Gray, Rheta, B.A. (W. E. Affleck), St. Catharines 1922
Green, Annie, B.A. (Sr. M. Euphrasia), Hamilton, Ont....R 1923
Greenan, Helen M., B.A. (Sr. Helen), Peterboro, Ont.....R 1922
m Greenhill, Eva M., B.A. (G. S. Young), 88 Kendal Ave., Toronto 1899
Greer, Mrs. G. M. (Minnie G. Leavitt, M.D.), 77 Milk St., Fitchburg, Mass. 1893
m Greer, Laura, B.A. (S. D. Harrison). Blue River, B.C. 1911
xm Greig, Janet T., B.A., University of British Columbia, Vancouver 1920
xm Grenfell, Caroline P., B.A., 465 Slater St., Ottawa, Ont..... 1899
Grenfell, M. E., B.A., 2440 44th Ave. W., Kerrisdale, Vancouver, B.C. .....T 1899
Griffin, Elizabeth, B.A. (Sr. St. Dorothy), Eganville, Ont...R 1922

√m Griffith, Agnes J., M.A. (G. Kennedy), 99 Metcalfe St., St. Thomas, Ont. 1896
xm Griffith, Edna B.,B.A.,Yongchow Pu, via Chin Kiang,China M 1896
xm Guthrie, Ethel R., B.A., 69 Cameron Ave., Ottawa, Ont....T 1915
Guthrie, M. Margaret, B.A., 69 Cameron Ave., Ottawa, Ont. 1926
xm Guthrie, Mora C., B.A., 69 Cameron Ave., Ottawa, Ont. ..G 1918
m Gutteridge, Charlotte, B.A., 174 Powell, Ottawa..... 1922
Haggart, Adelaide E., B.A., Parry Sound, Ont. 1925
m Hague, Hilda L., B.A., Pekin University, Pekin, China....S 1916
m Haight, Annie, B.A. (Picton, Ont.), Warkworth, Ont. .....T 1910
m Hale, Mary, B.A. (Gananoque, Ont.), Exeter, Ont. .....V 1915
xm Hall, Margaret M. S., M.A., Alfred St., Kingston, Ont..... 1909
Hallett, Georgina A., B.A., 86 Ossington Ave., Ottawa, Ont. 1926
xm Hallett, Mildred E., M.A., (Dr. Keyes), 188 Holmwood Ave., Ottawa 1921
√ m Halliday, Belva, B.A. (D. J. Day), Edgehill Ave., Kingston. 1922
xm Halliday, Ferna G., B.A., 13 Spadina Rd., Toronto 1916
Halliday, Helen C., B.A., Lanark, Ont. .....T 1919
m Hamblin, Flora, B.A., Avonmore, Ont. .....T 1911
m Hambly, Ila M., B.A. (Napanee, Ont.), Williamstown, Ont...T 1920
Hambly, Mrs. W. R. (Edna McGill, B.A.) 1912
m Hambly,, Mrs. W. A. (Genevieve Bullock, B.A.), Kirkland Lake, Ont. .....• 1923
Hamilton, Grace, B.A. .....T 1918
√:m Hamilton, Julia M., B.A. (Geo. F. Cardiff), Eston, Sask. 1917
Hamm, Mary, B.A., Canadian Academy, Kwansei, Gakium, Kobe, Japan . .....V 1920
Hammett, Maude E., B.A. (Tweed, Ont.), Picton.....T 1922
Hammond, Mona F., B.A., Iroquois, Ont. 1925
Hanahoe, Margaret B., B.A. (Sr. Margaret), Loretto Abbey, Toronto . .....R 1912
xm Handford, Lillian, B.A., Renfrew .....T 1921
Handler, Edith, B.Com., Kingston, Ont. 1923
Hanlon, Agnes G., B.A., 88 Division St., Kingston, Ont....H 1918
xm Hanna, Marjorie R., B.A. (Mortlack, Sask.), Brownlee, Sask. 1922
Harkness, Mrs. E. (Ella Rolston, B.A.), 9 Broadway Ave., Toronto, Ont. 1914
xm Harkness, Mrs. H. W. (E. Maude Brownlee, B.A.), Shantung Christian University, Tsinan Fu, China 1913
Harkness, Kathleen, B.A., 427 Albert St., Kingston, Ont.... 1927
√xm Harkness, Mary D., M.A. (W. B. Race), Brantford 1906
Harrington, Julia, B.A. (Sr. St. Benile), Ottawa, Ont.....R 1923
Harris, Dorothy, B.A., Renfrew, Ont. 1927
Harris, Una, B.A., Iroquois, Ont. .....T 1918
Harrison, Marjorie, B.A. (R.R. 4, Picton, Ont.), Sydenham, Ont. . . ..T 1924
m Harrison, Mrs. S. D. (Laura Greer, B.A.), Blue River, B.C.. 1911
m Harrop, E. Grace, B.A., 309 Belvidere Ct., 10th and Melbourne St., Vancouver, B.C. .....T 1916
Harrop, Ruth, B.A. (R. B. Crummy), 3707 Arbutus St., Vancouver, B.C. 1918
Hartleib, Carrie, M.A. (Sister Mary John), Walterton, Ont. 1926
√m Harvey, Katharine, B.A. (R. H. Cowley), 117 Farnham Ave.. Toronto 1897
√m Harvey, Olga, B.A. (M. N. Omond), New Liskeard, Ont..... 1912
Harvey, Mrs. M. B. (Martha Boddy, B.A.), Maxstone, Sask. 1894
m Hastings, Frances, B.A., Jewish Maternity Hospital, 271 East Broadway, New York, N.Y. 1922
m Hawes, Ida E., M.A., 1641 Loma Vista St., Pasadena, Cal.. 1905

xm Hawley, Mrs. J. Edwin (Gladys May, B.A.), c/o Dept. of Geology, Science Hall, University of Wisconsin, Madison, Wis. 1920
m Hay, Jean, B.A. (J. H. Ramsay), 508 Driveway, Ottawa.... 1913
m Hay, Winnifred, B.A. (Campbellford, Ont.), Niagara Falls..T 1920
xm Hay, Mrs. W. D. (Edna Saunders, M.A.), Beverly St., Kingston, Ont. 1924
m Haycock, Margaret, B.A. (Vosper), 113 Earl St., Kingston.. 1913
Hayman, Annie Elizabeth, B.A., Hamilton, Ont. 1923
Haynaud, Annie M., B.A., 394 Assiniboine Ave., Winnipeg.. 1919
xm Hazard, Geraldine, M.A., Picton, Ont. .....G 1910
m Hazlett, Mrs. J. M. (Flora Fair, B.A.), Creemore, Ont..... 1916
m Hedley, Ethel I., B.A., Box 373, Stettler, Alta..... 1923
Hedley, Irene, B.A., 2109 19 St. W., Calgary, Alta..... 1927
xm Heimpel, Mrs. L. (E. Blanche McLeod, B.A.), Macdonald College, Quebec 1915
Helmkay, I. Beatrice, B.A. (W. H. Alder), Durham, Ont..... 1916
m Helmkay, Dora I., B.A. (Collingwood).....T 1918
xm Henderson, Edna I., B.A. (G. D. Atkinson), 556 Main St., Malden, Mass. 1913
m Henderson, Henrietta S., B.A. (E. L. Rice), 82 Main St., Newport, Vt. 1911
m Henderson, Mabel D., B.A., New York Skin and Cancer Hospital, New York .....V 1919
xm Henderson, M. Jane, B.A., 98 Church St., Brockville, Ont... 1925
Hendry, Annie S., B.A., 187 Herkimer St., Hamilton, Ont.... 1908
m Henry, Elizabeth C. C., B.A., Strathroy, Ont. .....T 1909
Henry, Euretta I., B.A., Technical School, Ottawa, Ont. 1924
m Henry, Margaret, B.A., Havergal College, Jarvis St., Toronto 1917
m Henry, Mrs. V. R. (Lulu A. Lawrence, B.A.), 782 Water St., Peterboro, Ont. 1913
xm Henstridge, Elizabeth ,M.A., Collegiate Inst., Kingston....T 1897
m Herchmer, Ethel M., B.A. (B. Tett), Newboro, Ont..... 1909
Hermiston, Ruth, B.A. (Cornwall, Ont.), Deseronto.....T 1921
Heron, Doris, B.A., 110 Second Ave., Ottawa, Ont. 1927
m Herriott, Mrs. G. H. (Marion L. Hewton, M.A.), University of Manitoba, Winnipeg 1911
Hewton, Gertrude, M.A., 94 Walnut St., Winnipeg.....T 1911
m Hewton, Marion L., M.A. (G. H. Herriott), University of Manitoba, Winnipeg 1911
Hickey, Anna Belle, M.A. (Sister St. James), Ford, Ont..... 1924
Hickey, Mary, B.A., 108 College St., Kingston, Ont. 1927
m Hicks, E. Lillian, B.A. (R. Hogg), Clive, Alta. 1913
m Higginson, Mrs. H. P. (Alice Powell, B.A.), Coteau Stn., Que. 1917
m Higginson, Marie A., B.A., Hawkesbury, Ont.....T 1913
Hill, Frances, B.A., Bridgeburg 1926
Hilliker, Ruby M., B.A., Norwich, Ont. 1926
Hillock, Mrs. R. J. (Gertrude Pomeroy), 154 Fulton Ave., Toronto 1914
xm Hind, Edith J., B.A. (Hagersville, Ont.), 258 Laurier Ave. W., Ottawa 1920
xm Hiscock, May B., B.A. (W. H. Penwarden), 130 Collingwood St., Kingston 1908
m Hiscock, Reta W., B.A., (Deceased) 1905
xm Hitsman, Mrs. S. A. (Minnie B. Mackay, B.A.), 637 Johnson St., Kingston 1907
m Hogg, Mrs. R. (E. Lillian Hicks, B.A.), Clive, Alta. 1913
xm Holland, Catharine, B.A. 3660 Lorne Crescent, Montreal, Que. 1920
Holman. Mrs. Wm. Henry (M. Georgina Stewart, B.A.,), Outlook, Sask. 1902

m Hooper, Dorothy, B.A., Coplan Ct., Daly Ave., Ottawa, Ont.. 1914
m Hooper, Ethel S. I., B.A., 160 Sydenham St., Kingston....H 1916
Hooper, Mrs. G. C. (Winnie Wallace, B.A.), 554 13th St E., Prince Rupert, Sask. 1911
xm Hooper, Josephine A., B.A. (J. F. Robertson), 4 Carleton St., St. John, N.B. 1885
Hope, Frances Ethel, B.Com., Ottawa, Ont. 1926
Hopkins, Florence M., B.A. (Sr. Constantia), Loretto Abbey, Toronto . .. .R 1909
m Horne, Fannie A., B.A. (Wolfe Island, Ont.), 3642 Lorne Crescent, Montreal, Que. 1922
m Horsey, Florence M., B.A. (Bourne), 269 Glebeholme Blvd., Toronto 1902
xm Houghton, Mrs. C. W. (Mercie McGhie, B.A.), 100 Gladstone St., Hamilton 1919
xm Howson, Alexandra, B.A., 137 London St., Peterboro, Ont..... 1909
Hubble, Florence E., B.A., Stirling, Ont. 1924
m Hubbs, Mary W., B.A. (Picton, Ont.), East End Coll. Inst., Hamilton . .....T 1913
m Hubbs, Maude, B.A. (R. Turner), Sherbrooke, P.Q. (Picton, Ont.) 1915
m Hudson, Lilian, B.A., Teachers' College, Columbia Univ., New York 1911
Huebner, Mrs. S. S. (Ethel Mudie, B.A.), 516 S. 44th St., Philadelphia, Pa. 1899
Huffman, Mrs. (Georgina Jamieson, M.A.), Climax, Man... 1899
Huffman, Ruth A., B.A. (Brockville, Ont.), Athens..... 1925
Huggins, Mrs. (Jane A. McNabb, B.A.), (447 McLeod St., Ottawa) 1915
Hughes, Ada E., B.A. (P. Rooney), Swift Current, Sask..... 1908
m Hughes, Laura M., B.A. (D. Wright), S. Porcupine, Ont. ... 1918
xm Hume, Annie, B.A., Public Library, Walkerville, Ont. ....C 1914
Humphries, B. Rowena, B.A., 2 Harrison Ave., Guelph ....T 1922
m Humphries, Wilhelmina M., B.A., 2 Harrison Ave., Guelph, Ont. 1918
Hunt, Mrs. Robt. E. C. (Anna B. Mowat), 459 Cooper St., Ottawa . . ..
m Hunt, Sara A., B.A. (F. Caldwell), Carp, Ont. 1904
Huntley, Mrs. B. S. (Frances A. Sweetman, B.A.), Sutton West, Ont. 1922
m Husband, Edith P., B.A. (J. H. Cameron), Windsor, Ont..... 1915
xm Huyck, Mrs. B. (Olive Boyd, B.A.), 1972 35th Ave. W., Vancouver, B.C. 1913
xm Hutcheon, Mrs. R. J. (Maggie D. Allen, M.A.), 1413 E. 57 St., Chicago, Ill. 1895
xm Hyde, Mrs. Wm. (Bessie Farrell, B.A.), 21 Parkman Place, Westmount, Que. 1917
xm Ionson, Margaret, B.A. (Port Dover), Wardsville, Ont. ...T 1916
m Irving, Naomi N. G., B.A., 7 Havelock St., Toronto..... 1915
m Jackson, Norma G., B.A., Port Hope, Ont. 1922
Jamieson, Alison, M.D., London, Ont. 1892
Jamieson, Florence A., B.A., Cardinal, Ont. 1925
Jamieson, Georgina, M.A. (R. W. Huffman), Climax, Man... 1899
m Jamieson, Mrs. (Anna M. Leslie, B.A.), Calgary, Alta. 1910
Jandrew, Catharine E., B.A., 43 MacLaren St., Ottawa, Ont. 1924
m Jardine, Mildred B., B.A. (Newington, Ont.), Finch.....T 1921
xm Jeffrey, Grace H., M.A. (N. Miller), Kensington Ave., Kingston 1914
Jenkins, Mrs. A. (Hattie H. Davidson, B.A.), 984 Hawthorn Ave., Portland, Oregon 1910

m Jenkins, Myrtle M., B.A., Woodstock, Ont. 1912
m Johnston, Florence M., B.A. (R. V. La Rush), 35 Murray St., Toronto . .....E 1915
Johnston, Edna G., B.A., Niagara Falls, Ont..... 1919
Johnston, Edna J., B.A. 1924
Johnston, Ida M., B.A., Bognor, Ont. 1926
m Johnston, Jean M. Matthews, B.A. (Gillie) 1918
Johnston, Jessie E., B.A. (Williams), Melfort, Sask..... 1914
m Johnston, Mabel C., B.A. (Ian Galt), 707 Durie St., Toronto 1918
Johnston, Mabel M., B.A. (Pendleton, Ont.), Elgin St. School, Ottawa . . ..T 1921
Jones, Mrs. (Ella Stephens, B.A.), Dunnville, Ont..... 1922
xm Jones, Mrs. V. C. (L. Kathleen Lockhart, B.A.), 894 Earnscliffe Ave., N.D.G., Montreal, Que. 1923
xm Jordan, Ethel, B.A.(W. R. Leadbeater), Ban Righ Hall, Kingston 1910
m Judge, Audrey A., B.A., Prescott, Ont..... 1922
m Kannawin, Mrs. W., (Janet Meniah, B.A.), 144 Wentworth St., Hamilton, Ont. 1895
Kaulbach, Lenore, B.A., 20 Le Marchand, Edmonton, Alta... 1916
Keenan, Catherine, B.A., 256 Barrie St., Kingston..... 1927
Kelly, Faustina A., B.A., M.D., Sudbury, Ont. .....D 1916
Kelly, Fovita M., B.Com. (Deceased) 1924
m Kelly, Irene M., B.A. (Harry Brookins)..... 1920
m Kelly, M. Dorcas, M.A. (Sudbury, Ont.), Windsor, Ont. ....L 1917
xm Kelso, Mrs. R. F. (Alexina T. Carlyle, B.A.), Macdonald College, Que. 1913
Kennedy, Mrs. A. (Lena M. Forfar, B.A.), Weyburn, Sask.. 1903
Kennedy, Elma I., B.A., Maxville, Ont. 1926
Kennedy, S. Elizabeth, St. Raphael's West, Ont. 1921
m Kennedy, Mrs. G. (Agnes J. Griffith, M.A.), 99 Metcalfe St., St. Thomas, Ont. 1896
m Kennedy, Jennie M., B.A. (A. S. Worthen), Zealandia, Sask.. 1899
Kennedy, Jessie, B.A., Deseronto, Ont. 1913
Kennedy, Mary V., M.A. (Sr. M. Electa), St. Mary's Academy, Windsor . .....R 1922
m Kenner, Mrs. H. R. H. (Mary L. Williams, B.A.), 233 McDonnell St., Peterboro, Ont. 1904
Kerr, Margaret, B.A., 92 Blake St., Ottawa, Ont..... 1927
Keyes, Mrs. (Mildred Hallet, M.A.), 188 Holmwood Ave., Ottawa 1921
m Kidd, Mrs. C. E. (Mary Youngson, B.A.), Gananoque, Ont.. 1898
xm Kilgour, Ruby C., B.A. (J. W. Campbell), 11138 87th Ave., Edmonton, Alta. 1915
m Killins, Mabel G., B.A., R.C.D.S., 2741 Wolfe St., Calgary, Alta. 1919
m Kilpatrick, Jessie S., B.A., Brockville, Ont. 1911
King, Mrs. (Marie Byrnes, B.A.), Fairfax, Man. 1903
Kingston, Mrs. E. A. (Lenne G. Burr, B.A.), Lockport, Ill. .. 1903
m Kinnear, Jennie A., B.A., Port Colborne, Ont. .....T 1913
Kirkland, Mary D., B.A., Almonte, Ont. 1926
Kirkpatrick, W. Marion, B.A., 263 Clemow Ave., Ottawa, Ont. 1924
Klinkhamer, Rose E., B.A. (Sr. St. Bonaventure), Ursuline Academy, Chatham, Ont. .....R 1917
m Knapman, Mrs. Harold (Bernice Clapp, B.A.), 177 MacPherson Ave., Toronto, Ont. 1917
xm Knapp, Mrs. A. E. (Harriet Anglin, B.A.), 401 Johnson St., Kingston, Ont. 1900
Knox, Mrs. L. (Olive Burns, B.A.), Goderich, Ont. 1906
Krug, Katherine Josephine, B.A., Chesley, Ont. 1926

Kuehner, Mrs. A. L. (Grace E. Weese, B.A.), Bishop's Univ., Lennoxville, Que. 1922
Lachance, Gertrude, B.A., The Pines, Chatham, Ont. .....R 1909
La Fontaine, Mrs. O. (Mae Millan, B.A.), Cobalt 1922
Laidlaw, Agnes W., B.A., 179 Belgrave Ave., Montreal, Que. 1924
Laidley, Edna, B.A., 8 Pine St., Belleville, Ont. 1925
m Laing, Maybelle, B.A., 148 King St., St. Catharines..... 1904
xm Laird, Annie, B.A. (F. Yeigh), 588 Huron St., Toronto..... 1901
m Laird, Mrs. E. S. (Edith MacCallum, B.A.), American College, Beirut, Syria .....C 1913
xm Laird, Hilda C. C., B.A., Ban Righ Hall, Kingston, Ont..... 1918
Laird, Mrs. J. M. (May L. B. Taylor, B.A.), Melita, Man.... 1916
Laird, Marion D., B.A., 170 Glen Grove Ave., Toronto.....X 1922
xm Laird, Mrs. Robert (Henrietta Odell, B.A.), 170 Glen Grove Ave.. W. Toronto 12 1893
m Lake, Ethel M., B.A., Sydenham, Ont. .....T 1914
m Lake, Mabel A., B.A. (H. R. Cowan), Luseland, Sask. 1910
xm Lalande, Beatrice, B.A., Box 313, Cobourg, Ont. 1922
m Lambert, Beatrice N., B.A. (W. R. Allan), 54 Clergy St., Kingston 1911
Landon, Letitia E., B.A., Lansdowne, Ont. 1922
m Landry, Rena Mae, B.A., 266 King St. W., Brockville, Ont...T 1922
Lane, Elizabeth B., B.A., R.R. 2, Prescott, Ont. 1924
m La Rush, Mrs. R. J. (Florence Johnson, B.A.), 35 Murray St., Toronto .....E 1915
m Lauder, Beatrice G., M.A., 89 Welland Ave., St. Catharines. 1911
xm Lavell, Doreen L., B.A. (M. Sutherland), Grand Mere, Que. 1922
xm Lavell, Mrs. H. A. (Mary G. Chambers, B.A.), 151 Earl St., Kingston, Ont. 1891
m Lavers, Mrs. O. R. (Margaret Carr, B.A.), Nanton, Alta... 1913
Lawlor, Mrs. R. G. (Emma S. Flath, B.A.), Norwood, Ont... 1902
m Lawrence, Lulu H., B.A. (R. Henry). Peterboro 1913
m Lawson, Mrs. M. P. (Florence Ewing, B.A.), Collegiate Inst., Kingston 1903
Lawyer, Annie, M.D. . .....D 1888
xm Leadbeater, Mrs. W. R. (Ethel Jordan, B.A.), Ban Righ Hall Kingston 1910
Leavitt, Minnie G., M.D. (G. M. Greer), 77 Milk St., Fitchburg, Mass. 1893
xm Leckie, Edith H., B.A., Caledonia, Ont. 1921
m Ledingham, Mrs. R. B. (Edna Leighton, B.A.), Harriston, Ont. 1914
m Lee, Gertrude M., B.A. (W. L. Matthie), Algonquin, Ont. 1922
xm Lee, Sadie, B.A., Kemptville, Ont. .....T 1914
m Lees, Margaret A., B.A., 514 Gilmour St., Peterboro, Ont... 1912
Leggett, Florence Lillian, B.A., Newboro, Ont. 1926
xm Leggett, Hilda, B.A. (N. Ball), 65 Windermere Rd., Walkerville, Ont. 1916
Leighton, Clarice M., B.A. (J. C. Smith), Lakefield, Ont.... 1914
m Leighton, Edna, B.A. (R. B. Ledingham), Harriston, Ont... 1914
Lennon, Gladys R., B.A., Sherbrooke, Que. 1924
xm Lenz, Minnie M., B.A. (Bartonville, Ont.), 10 Madison Ave., Toronto 1924
m Leslie, Anna M., B.A. (Jamieson), Calgary, Alta. 1910
m Leslie, Mrs. J. (Lizzie R. White, B.A.), (Deceased) 1895
Lewis, Esther J., B.A., Smith's Falls, Ont. 1926
m Lewis, Mrs. G. (O. Maxwell Caldwell, B.A.), 97 McLaren St., Ottawa. 1904
Lewis, Marion C., B.A., Smith's Falls, Ont. 1926
m Lewis, Marjorie B., B.A., Brockville, Ont. .....T 1918

n Libby, Helen M., B.A. (Mrs. Roy), 1403 Ridley Ave., Chester, Penn. 1920
Light, Margaret, B.A., 143 Beverley St., Kingston, Ont. 1927
xm Lillie, Mrs. J. A. (Annie E. Bentley, B.A.), Wallaceburg, Ont. 1911
Lindsay, Mrs. M. A. F. (Mabel E. Aylesworth, B.A.), Battleford, Sask. 1904
Livingston, Mrs. (Edna Davidson, B.A.), Dubuc, Sask. 1908
xm Livingston, Lydia, B.A. (Maynooth, Ont.), Hagersville ....T 1920
xm Lockhart L. Kathleen, B.A. (V. C. Jones), 894 Earnscliffe Ave., N.D.G., Montreal 1923
m Lochhead, Lydia A., B.A. (R. I. Creelman), Georgetown, Ont. 1896
Logan, Mrs. H. (Georgina R. Ettinger, B.A.), 437 King St. W., Kingston 1923
Low, Constance M., B.A.(H. Drinkwater), R.R. 2, Orillia,Ont. 1907
Lowry, Blanche T., B.A. (Alex Davis), 213 Home St., Winnipeg, Man. 1903
Loyst, Mary H., B.A., Napanee, Ont. 1925
Lucilla, Sister M., B.A., Loretto Abbey, Toronto, Ont. ....R 1909
m Luck, Mrs. H. J. (Helen C. Walker, B.A.), 254 Glebeholme Blvd., Toronto, Ont. 1910
m Luttrell, Mrs. H. P. S. (Louise H. Tompkins, B.A.), Canadian Presbyterian Mission, Wei Hwei Fu, North China....M 1904
Lynch, Mary E., B.A., Orillia, Ont. 1922
m Lynch, Mrs. T. G. (Helen Donald, B.A.), 1212 W. Yakima Ave., Yakima, Wash., U.S.A. 1906
Lynette, Julia T., B. A. (Sr. M. John Baptist), Brockville, Ont. 1926
xm Macalister, Jean, B.A. (A. D. Cornett), 228 Ninth St. W., Owen Sound 1910
xm Macalister, Ursilla, M.A.,Ph.D.(Logie Macdonnell),University of Manitoba, Winnipeg .. ..U 1900
MacAlpine, Marion S., B.A., MacAlpine, Ont. 1924
m Macarow, Mrs. (Mary E. Bermingham, M.D.), Roxborough Apts., Ottawa 1892
MacArthur, Annie M., B.A., Alliston, Ont. .....T 1907
m MacArthur, Arminella, B.A. (Williams), Calgary, Alta. ..S 1919
MacArthur, Jennie, B.A., 7765 Viewpoint Blvd., Edmonton (Lancaster, Ont.) .....T 1921
m MacArthur, Jessie B., B.A., Martintown, Ont.....H 1917
MacArthur, Louisa, B.A., Box 162, Haileybury, Ont..... 1927
Macarthur, Marion C., B.A., Smith's Falls, Ont..... 1924
m Macauley, Mabel, B.A. (Mrs. E. H. Brower), 93 Vaughan Rd., Toronto..... 1912
m MacCallum, Edith, B.A.(E. S. Laird), American College, Beirut, Syria . .....C 1913
xm MacCallum, Elizabeth, M.A., c/o Foreign Policy Assn., 18 E. 41st St., New York. 1919
xm MacCallum, Frances, M.A. (K. F. Crowther), Upper Canada College, Toronto 1924
MacCallum, Mary (T. B. Scott), 9 Sydenham Apts., Kingston
MacClement, Ruth, B.A., Kingston, Ont. 1926
xm MacDermid, Edith E., B.A.(Martintown, Ont.), North Gower, Ont. 1924
Macdonald, Christine G., B.A., Govan, Sask. 1924
Macdonald, Emma M., B.A., Cornwall, Ont. 1910
m MacDonald, Helen G., M.A., Ph.D., Northern Normal and Industrial School, Aberdeen, South Dakota 1921
m MacDonald, Jessie H., B.A.(Dalkeith,Ont.), Carleton Place T 1918
Macdonald, Mrs. J. M. (Grace Clark, M.A.), Arnprior, Ont. 1904
MacDonald, Lavina E. (Sister Mary Gertrude), Ottawa, Ont. 1924

m MacDonald, Margaret, B.A. (H. G. Pickard), Haileybury, Ont. 1912
xm MacDonald, Margaret G., B.A. (Stewart Prentiss), Edge Hill St., Kingston, Ont. .....M 1919
MacDonald, Norval, B.A. (H. B. Munro), 522 N. Alpine Drive, Beverley Hills, Cal. 1900
MacDonald, Mrs. W. H. (Frances B. Roy, B.A.), Broadview, Sask. 1910
xm MacDonell, Margaret A., B.A. (Bainsville, Ont.), Pembroke.. 1922
xm Macdonell, Mary E., B.A. (Lancaster, Ont.), Williamstown.T 1911
xm Macdonnell, Mrs. L. A. (Ursilla Macalister, M.A.), Ph.D., University of Manitoba, Winnipeg, Man. 1900
m Macdonnell, Margaret, B.A., Notre Dame Convent, Westport, Ont. 1913
xm Macdonnell, Mary L., M.A., Alice St., Kingston.....U 1909
MacDougall, Anna, B.A., Mitchell, Ont. 1915
xm MacDougall, Mrs. L. M. (Alice Watson, B.A.), 1290 Pacific St., Brooklyn, N.Y. 1902
m MacDougall, Marjorie C., B.A. (W. MacMillan), Woodstock. 1922
xm MacEachran, Ethel, B.A. (12 Westmount Drive, Toronto), Korea .....M 1922
xm MacEwen, Mrs. J. U. (Eleanor Smith, B.A.), Galetta, Ont.. 1922
MacFarlane, Marion, B.A., "Aldersyde," Cannington, Ont.... 1927
m MacFarland, Sophronia N. (Mrs. R. J. Dobier) (Deceased) 1922
xm MacFarlane, Annie S., B.A. (S. E. G. Beckett), Univ. of British Columbia, Vancouver, B.C... 1907
Macfarlane, Christina S. B.A. (H. Matheson), (Deceased).. 1906
m MacGillivray, Florence, B.A.(181 University Ave., Kingston) 1905
xm MacGillivray, Mrs. J. (Annie C. Campbell, B.A.), 96 Albert St., Kingston 1891
xm MacGregor, Annie K., B.A., 171 MacLaren St.,Ottawa,Ont..T 1905
m MacGregor, Grace C., B.A., 171 MacLaren St., Ottawa, Ont.. 1906
m MacInnes, Isabel S., M.A. 2545 3rd Ave. W., Vancouver ....U 1908
MacIntosh, Mrs. Aden (Florence M. MacMillan, B.A.), Lang, Sask. 1914
m MacIntyre, Euphemia, B.A. (Mrs. Scott) (Deceased)..... 1913
m MacKay, Katherine, B.A. (Cornwall, Ont.), Columbia University, New York .....T 1914
xm MacKay, Minnie B., B.A. (S. A. Hitsman), 637 Johnson St., Kingston 1907
MacKellar, Mrs. J. O. (Harriett Patterson, M.A.), Wallaceburg, Ont. 1906
MacKay, Elizabeth A., B.A., Bruce Mines, Ont. 1927
MacKenzie, H. Maud, B.A. (Mrs. Benton) 1906
MacKenzie, Jean C., B.A. (Brockville, Ont.), Avonmore.... 1924
xm MacKenzie, Jessie J., M.A., 814 14th Ave.W.,Vancouver, B.C.. 1908
m MacKenzie, Winewood, B.A., 1121 Barclay St.,Vancouver,B.C. 1908
m MacKercher, Agnes H., M.A., Mount Forest, Ont. 1922
m MacKinnon, Mrs. M. A. (N. Lillian Vaux, M.A.), 170 Evelyn Ave., Toronto 1922
xm MacKinnon, Mrs. J. (Eileen Wright, B.A.), 113 Darling St., Brantford, Ont. 1913
MacKinnon, Ruth, B.A., Hanover (Chesley) .....T 1923
xm Mackintosh, Agnes W., B.A. (Madoc, Ont.), 47 Edgerton St., Brantford, Ont. .....T 1916
xm Mackintosh, Helen, M.A., Humberside Collegiate, Toronto..T 1907
xm Mackintosh, Margaret, B.A., Dept. Labour, Ottawa, Ont....C 1913
MacLachlan, Anna M., B.A., Williamstown, Ont. 1926
MacLean, Florence C., B.A., 300 Frontenac St., Kingston,Ont. 1925
MacLennan, Bessie M., B.A., Perth, Ont. 1925

m MacLennan, Mrs. Donald (Grace A. McIntosh, B.A.), Lindsay, Ont. 1896
m MacLennan, C. Lillie, B.A. (Mrs. G. A. Toole), Kenora, Ont. 1906
xm MacLeod, E. Blanche, B.A. (Mrs. L. Heimpel), MacDonald College, Que. 1915
MacLeod, M. Augusta, B.A. (Goderich, Ont.), 197 Bassett St., New Haven, Conn. 1917
m MacMillan, M. Florence, B.A. (A. MacIntosh), Lang, Sask. 1914
m MacMillan, Mrs. W. (Marjorie McDougall, B.A.), Woodstock, Ont. 1922
xm MacNaughton, Mrs. J. A. (Janet Barr, B.A.), Arnprior, Ont. 1900
m MacNee, Jean I., B.A. (Picton, Ont.), 135 Metcalfe St., Ottawa 1914
xm MacPhail, Mary C., B.A. (Douglas M. Chown), 37 King St., Kingston 1917
xm Macpherson, Elizabeth T., B.A. (Prescott, Ont.), 301 Briar Hill Ave., Toronto) 1924
xm Macpherson, Jean, B.A., (H. S. Van Patter), 625 Notre Dame St., Lachine, P.Q. 1919
Macpherson, Mary C., B.A., 238 Queens Ave., London, Ont. 1900
m Macpherson, Mary K., B.A. (Prescott, Ont.), London Collegiate . . . .T 1916
m Macpherson, Pearl, B.A., St. Thomas, Ont. .....T 1918
m MacQuarrie, Amy P., B.A. (Harrow, Ont.), Bracebridge..T 1923
m MacQuarrie, Mrs. W. J. (Rhoda Mills, B.A.), Port Credit, Ont. 1898
xm MacRostie, Mrs. N. B. (Annie Callander, B.A.), 46 Bellwood Ave., Ottawa 1913
m MacTavish, Miriam, B.A., Smith's Falls, Ont. .....T 1919
m Madole, Maysie, B.A. (Napanee, Ont.), 198 Glebeholme Blvd., Toronto . .....S 1920
Maher, Margaret, B.A. (Sr. Aurolia), (Deceased) .....R 1922
xm Mair, Jessie M., B.A., 160 University Ave., Kingston, Ont... 1926
Maitland, Jessie, B.A. (Russell, Ont.), Niagara Falls, Ont..T 1915
xm Malcolm Jean Frances, B.A., Stratford, Ont. 1926
Malcolm, Margaret R., B.A., 222 Driveway, Ottawa, Ont..... 1924
xm Malloch, Mrs. A. C. (Flora Abernethy, B.A.), Box 115, Hudson P.O., Que. 1917
xm Malloch, Eleanor E., B.A. (D. D. Calvin), 12 Bryce Ave., Toronto 1904
m Malloch, Mrs. N. (Jean M. C. Scott, B.A.), 113 Buchanan St., Niagara Falls, Ont. 1905
xm Malone, Edith, M.A. (G. E. Storey), 11419 100th Ave., Edmonton, Alta. 1900
n Mangan, Mary F., B.A. (158 Earl St., Kingston .....T 1918
xm Marshall, Mrs. I. M. (Flora Schofield, B.A.), 401 S. Race St., Urbana, Ill. 1915
xm Martin, Anita N. S., B.A. (Gananoque), 607 Sherbourne St., Toronto . . ..B 1922
Martin, Elizabeth S., B.A., (Mrs. E. S. Sinclair), 970 Howe St., Vancouver, B.C..... 1914
m Martin, Mrs. N. R. (Florence Bissonette, B.A.), R. R. 2, Springfield, Ont. 1912
Martin, Winifred A., B.A., B.Com. (R. Tait), West Paris, Maine 1922
xm Marty, Alletta E., M.A., LL.D., 113 Balmoral Ave., Toronto..T 1894
xm Marty, Sophia E., M.A., 113 Balmoral Ave., Toronto, Ont...T 1897
Martyn, Christine, B.A. (L. M. Outerbridge), Ripley, Ont. .. 1925
Mason, J. Margaret, B.A., Parry Sound, Ont..... 1926
m Massecar, Ethelyn, M.A. (Dunnville, Ont. .....T 1919
m Massie, Agnes M., B.A. (J. A. Cooper), 16 Glen Road, Toronto 1895

Matheson, Mrs. A. D. (Gertrude McCuaig, B.A.), 67 St. Ursule St., Quebec, P.Q. 1915
Matheson, Mrs. H. (Christine S. Macfarlane, B.A.), (Deceased) 1906
n Matheson, Mrs. R. N. (Mary Naismith, B.A.), Redcliffe, Alta. 1911
Matthews, Frances M., B.A., Loretto Convent, Hamilton...R 1912
m Matthews, Jessie, M.A., Almonte, Ont. 1907
m Matthie, Mrs. W. L. (Gertrude Lee, B.A.), Algonquin..... 1922
m Mattock, Maude, B.A., Almonte, Ont. 1908
xm Maus, Florence E., B.A. J. Nelson McLeod), Dividend, Utah 1913
m Maus, Janet W., B.A., St. Mary's, Ont. .....T 1915
Maxville, Mrs. Claude (Della Wilson, B.A.), Timiskaming, Que. 1924
m Maxwell, Daisy W., B.A. (J. W. Simpson), Washburn, Ont... 1908
m Maxwell, Mabel I., B.A., Port Arthur.....T 1913
xm May, Gladys, B.A. (J. Edwin Hawley), c/o Dept. of Geology, Science Hall, University of Wisconsin, Madison, Wis... 1920
m Mayes, Mrs. P. (Edna H. Pierce, B.A.), Georgetown, Ont.... 1908
m McAllister, Anne G., B.A., 55 High Park Ave., Toronto....T 1922
xm McAllister, G. Irene, B.A. (A. E. McRae), 172 Fourth Ave., Ottawa 1914
McArran, Helen, B.A., St. Michael's School, Vernon, B.C....T 1913
m McArthur, Mrs. C. P. (Viola May Gibson, B.A.), Bridgeburg, Ont. 1922
m McArthur, Jennie B., B.A., 515 Ellice Ave., Winnipeg.....T 1915
McArthur, Reba, B.A. (L. D. Fallis), Toronto 1913
xm McArton, Margaret, B.A. (John Dunlop), 413 Elgin Street, Ottawa 1920
m McAskill, Mrs. J. (Phoebe R. McKechnie, B.A.), Oakville, On.t 1909
xm McCallum, Mary, B.A., St. Catharines, Ont.....T 1916
McCarthy, Catherine B.A. (Sister Antoinette), Kitchener, Ont. 1926
McCartney, Edna L., B.A. (E. L. Page), Lafayette Apts., 845 Smyth St., Vancouver, B.C..... 1919
xm McCartney, Mrs. J. C. (Nellie Spooner, B.A.), 175 Alfred St., Kingston, Ont. 1912
xm McClelland, Doris, B.A., 185 Clergy St., Kingston, Ont.....T 1920
m McConachie, Mrs. J. C. (Gertrude A. Cook, B.A.)), 740½ Dovercourt Rd., Toronto 1903
McConkey, Eva F., B.A., Brockville, Ont..... 1907
xm McConkey, Kathleen M. R., B.A. (W. W. Cross), Devon Court, Broadway, Winnipeg, Man. 1903
m McConnell, Jean, B.A., Dresden, Ont. 1911
McConville, Isobel, M.D., 189 Brock St., Kingston, Ont.....D 1889
xm McCormack, Irene M., B.A., Collegiate Institute, Kingston..T 1906
xm McCormick, Mrs. J. (Mamie McDougall, B.A.), Lacombe, Alta. 1915
xm McCrae, Mrs. J. D. (Isabel McKellar, B.A.), 205 Spadina Ave., Toronto 1916
McCredie, Agnes, B.A., Ottawa, Ont. 1924
McCrimmon, Anna L., B.A. (W. W. Purvis), R.R. 1, Mallorytown, Ont. 1902
McCuaig, Gertrude, B.A. (A. D. Matheson), 67 St. Ursule St., Quebec, Que. 1915
xm McCuaig, Mrs. H. D. (Jennie M. Anglin, B.A.), Paisley, Ont.. 1907
m McCuaig, Mrs. Homer (Margaret Stewart, B.A.), Stittsville, Ont. 1921
McDermid, Ona E., B.A. (Collingwood, Ont.), Mitchell, Ont... 1919
xm McDonald, Nerva B., B.A. (S. S. Burns), 4454 LaSalle Rd., Montreal 1894
McDonell, Mary U., B.A., Sudbury, Ont.....T 1917

m McDougall, Annie, B.A., China.....M 1913
xm McDougall, Florence, Barrie, Ont. .....T 1916
m McDougall Isabella, M.A., 2356 Stuart St., Regina.....T 1916
xm McDougall, Mamie M., B.A. (J. McCormick), Lacombe, Alta. 1915
McDowell, Jane, B.A., Uxbridge 1926
McEachern, Agnes, B.A., Loretto Abbey, Toronto..... 1914
McEachern, Maude, B.A., Port Colborne, Ont..... 1912
m McEachern, Mary, B.A., Simcoe, Ont. 1906
McEwen, Maude T., B.A., St. Michael's Academy, Chatham..R 1916
McFadyen, Jean, B.A., 24 St. Ronan's Drive, Shawland's, Glasgow, Scotland 1927
McFadyen, Marion D., B.A. (J. K. Boyle), 1622 Giles St., Windsor, Ont. 1923
McFaul, Evelyn M., B.A., 358 Johnson St., Kingston, Ont.... 1925
xm McGhie, Mercie, B.A. (C. W. Houghton), 100 Gladstone Ave., Hamilton 1919
McGill, Edna, B.A. (W. R. Hambly) 1912
McGill, Eva M., B.A., 31 Bain Ave., Toronto 1916
McGillicudy, Mary M., B.A. (Sr. Mary), Loretto Abbey, Toronto, Ont. .....R 1916
xm McGinnis, Mrs. T. A. (Elizabeth A. Richardson, B.A.), Alwington Ave., Kingston, Ont..... 1909
m McGregor, Mary C., B.A., Mt. Brydges, Ont..... 1923
m McGregor, Mary R., R.R. No. 7, Chatham, Ont..... 1921
m McGuggan, Mary C., B.A. (R.R. 2, Mt. Brydges, Ont.), Petrolia, Ont 1919
McIlraith, Margaret I., B.A., Perth, Ont. .....T 1916
McIlroy, Elizabeth, B.A. (F. H. Brown)..... 1917
McIntosh, Catherine, B.A. (Sr. St. Andrew), Westport.....R 1915
xm McIntosh, Grace A., B.A. (D. Maclennan), Lindsay, Ont..... 1896
xm McIntosh, Mrs. W. (Pauline I. Pratt, B.A.), 360 Rosewood Ave., Toronto 12 1908
McIntyre, Alta L., B.A., Powassan, Ont. 1926
McIsaac, Mary J., B.A., Congregation de Notre Dame, Ottawa .....R 1919
McKay, Bessie, B.A., University of British Columbia, Vancouvre, B.C. 1914
xm McKay, Mrs. E. (Eleanor Minnes, B.A.), 5 Victoria Ave., Brockville, Ont. 1914
m McKechnie, Phoebe R., B.A. (J. McAskill), Oakville, Ont..... 1909
McKee, M. Lillian (Osborne), B.A., 1910 24th St. E., Edmonton, Alta. 1900
McKeever, Mabel Edith, B.A., Brockville, Ont. 1923
xm McKellar, Isabel, B.A. (J. D. McCrae), 205 Spadina Ave., Toronto, Ont. 1916
McKellar, Kate, B.A., 225 25th Ave., N.E., Calgary, Alta..... 1904
McKellar, Margaret, M.D., Can. Pres. Mission, Neemuch, Central India 1890
m McKenna, Jessie, B.A. (Brockville), Mount Albert, Ont.....T 1918
McKenzie, Marjorie, B.A., 46 MacLaren St., Ottawa 1920
m McKeracher, Mrs. D. A. (Jean B. Black, B.A.), 12 George St., Waterloo 1904
m McKeracher, Donalda M., B.A., Dutton, Ont..... 1907
m McKeracher, Florence J. B.A., (Deceased) 1909
m McKillop, Mrs. D. A. (E. M. Coulter), R.R. No. 2, West Lorne. 1913
m McKim, Mrs. W. A. (Kathleen M. Michell, B.A.), 49 Wanda Rd., Toronto 1905
McKinnon, Florence C., B.A., Maxville, Ont. 1926
m McLachlan, Chrissie, M.A., Galt, Ont.....T 1914

McLaren, Caroline E., B.A. (Perth), Knox College, Toronto 1915
McLaren, Mrs. G. R. (Pearl Chandler, B.A.), Helen Mine, Ont. 1908
McLaren, Hilda A. F., B.A. (Perth, Ont.), Picton, Ont. ...T 1919
m McLean, Helen G., B.A., 711 Ridgeway St., Fort William,Ont. T 1919
McLean, Mrs. J. A. (Jennie Page, B.A.), Lyn, Ont..... 1914
McLean, Katherine G., B.A., Everett Ave., Hartford, Conn.... 1896
McLean, Mrs. Lachlan (Eleanor Penny, B.A.), R.R. 1, Kingston 1923
McLean, Lena D., B.A.(Balderson, Ont.), Niagara Falls C.I..T 1919
xm McLean, Marion, B.A. (A. Carr-Harris), 455 Piccadilly, London, Ont. .....T 1906
McLean, Marion K., B.A., Perth, Ont. 1926
m McLean, M. Regina, B.A., 203 William St., Kingston, Ont.... 1919
m McLean, Roberta, B.A. (David Thomas), 64 Strathearn Ave., Montreal W. 1920
McLean, Viola B., B.A., Dawson City, Y.T.....T 1922
m McLeish, Sara, B.A. (W. M. Erwin), Dundas, Ont. 1914
xm McLennan, Elizabeth, B.A., Can. Pres. Mission, Wei Hwei, North Honan, China .....M 1899
xm McLeod, Mrs. E. C. (Ella Percival, B.A.), 2367 45th Ave. W., Vancouver, B.C. 1918
McLeod, Florence A. C., B.A. (F. T. Meyers), Dresden, Ont.. 1911
McLeod, Mrs. G. (Muriel Waterhouse, B.A.), 202 Main St., Negaunee, Mich. 1919
McLeod, Mrs. Harold(Mabel E. Nelson, B.A.), 192 Holmwood Ave., Ottawa Ont. 1921
m McLeod, Mrs. H. A. (Doreen Taggart, B.A.), Medicine Hat, Alta. 1919
McLeod, Lola, B.A., Collegiate Institute, Kingston..... 1904
xm McLeod, Mrs. J. Nelson (Florence Maus, B.A.), Dividend, Utah 1913
McMahon, Laura M., B.A. (P. Doyle), R.R. 2, Watford, Ont. 1917
McMahon, Lulu P., B.A., Crosby, Ont. 1925
McMaster, Maud H., B.A. (F. A. Whitton), London, Ont.... 1917
McMichael, Mary W., B.A. (J. Byers), Metcalfe, Ont. 1908
m McMillan, Mrs. W. H. (Mary Fraser, B.A.), Box 546, Thorold, Ont. 1913
m McMinn, Marie, B.A. (M. Chugg), 2500 Bedford Ave., Brooklyn, N.Y. .....T 1914
m McNab, Elizabeth M., M.A., South Calgary H.S., Calgary..T 1902
McNab, Mrs. G. (Margaret J. Stewart, B.A.), Douglas, Ont. 1902
m McNab, Janet A., B.A. (Mrs. Huggins), (447 McLeod St., Ottawa), Africa 1915
McNabb, Christina, B.A.(W. B. Faith), 247 Flora St., Ottawa 1919
xm McNabb, Mary, B.A., 305 Waverley, St., Ottawa, Ont. ....G 1916
McNamee, Kathleen C., B.A., 345 Alfred St., Kingston..... 1921
McNaughton, Elizabeth, M.A., Kelowna, B.C..... 1900
McNeil, Mary, B.A. (Sr. St. Stanislaus), St. Michael's Academy, Chatham, N.B.....R 1916
m McOrmond, Mrs. J. (Florence M. Dunlop, B.A.), Saskatoon, Sask. 1907
m McPherson, Hattie G., B.A., Prescott, Ont. 1897
xm McRae, Mrs. A. E. (G. Irene McAllister, B.A., 172 Fourth Ave., Ottawa 1914
McRae, Catherine M., B.A., 370 Elgin St., Ottawa 1927
m McRae, Caroline J., B.A., 36 Melbourne Ave., Toronto.....T 1907
m McRae, Donella M., B.A., 36 Melbourne Ave., Toronto.....L 1900
McRae, Gretta N., B.A. (Alexandria, Ont.) 1924
McRory, Glee G., B.A., Sydenham, Ont. 1923

m McTurk, Isabel W., B.A. (Lucan), Chapleau, Ont. . . . . T 1915
xm Meadows, Persie, B.A. (Cayuga), Technical School, Ottawa. T 1917
Medd, Josie B. H., B.A., Wheatley, Ont. 1924
Meikle, Nettie B., B.A., Calgary, Alta. 1924
m Melville, Mrs. E. J. (Mary Donovan, B.A.), 335 3rd Ave. N., St. Petersburg,, Fla. 1892
m Melvin, M. Hazel, B.A. (A. Preston), Glenlake Ave., Toronto 1916
m Menish, Janet I., B.A. (W. Kannawin), 144 Wentworth St., Hamilton, Ont. 1895
xm Merry, Nellie P., B.A., 193 Moira St., Belleville, Ont. . . . . T 1913
xm Messer, Cora M., B.A., Bloor St. Presbyterian Church, Toronto . . . . . V 1921
Meyers, Mrs. F. T. (Florence McLeod, B.A.), Dresden, Ont. . . . 1911
Michael, Hazel I., B.A., Oshawa, Ont. . . . . T 1919
m Michell, Kathleen M., B.A., (W. A. McKim), 49 Wanda Rd., Toronto 1905
xm Mickle, M. Dorothy, B.A., Chesley, Ont. . . . . P 1920
Millan, Mae V., B.A. (Omar LaFontaine), Cobalt 1922
Millar, Edna D., B.A. (D. McLennan), (Deceased) 1908
m Miller, Cora, M.A.), (Deceased) 1906
Miller, Ethel M., B.A. (Carefoot), Regina, Sask. 1914
m Miller, Eva M., B.A. (J. Mitchell), Gladstone, Mich. 1902
Miller, Helen C., M.A., 180 Belmont Ave., Ottawa, Ont. 1926
xm Miller, Mrs. N. (Grace Jeffrey, M.A.), Kensington Ave., Kingston 1914
Miller, Nancy M. A., B.A., Toronto, Ont. 1924
Milliken, Gertrude, B.A. (S. Smith), 540 W. 123rd St., New York 1924
Milling, Edith, B.A. (H. W. Chrysler), 388 Lauder Ave., Toronto 1921
xm Millions, Edna A., B.A. (J. R. Conn), 406 Kingswood Road, Toronto, Ont. 1901
m Mills, Frances W., B.A. (R. Black), 604 Driveway, Ottawa 1907
xm Mills, Mabel V., B.A. (J. F. Sparks), 100 Wellington St., Kingston 1901
xm Mills, Martha C., B.A. (F. Hare), 40 Elgin St. E., Oshawa 1896
m Mills, Rhoda, B.A. (W .J. Macquarrie), Port Credit, Ont. . . . 1898
Mills, Mrs. R. P. (Wilhelmina Sly, B.A.), Eganville, Ont. 1915
m Millyard, Mrs. (Maud Munro, B.A.), 122 Balmoral Ave., Toronto 1899
Milne, Beatrice M., B.A., 10 St. Catherine St., Kingston, Ont. 1925
xm Minnes, Anella G., B.A., Union St., Kingston, Ont. 1926
xm Minnes, A. Eleanor, B.A. (J. E. McKay), 5 Victoria Ave., Brockville 1914
Minnes, Veta, B.A. (Chas. Abbott), Dunnville, Ont. 1920
m Misener, Geneva, M.A., Ph.D., Univ. of Alberta, Edmonton, Alta. . . . . U 1899
m Mitchell, Bonnie, B.A. (C. A. Gorrell), 310 Driveway, Ottawa 1911
Mitchell, Caroline E., B.A., 185 William St., Kingston, Ont. 1926
m Mitchell, Mrs. J. (Eva M. Miller, B.A.), Gladstone, Mich. 1902
m Moffat, Mary V., B.A. (E. W. Pilgrim), 327 Huron St., Toronto 1919
Moffatt, Edna M., B.A., 51 Park Ave., Ottawa, Ont. 1926
Molesley, Mrs. P. (Mary E. Shields, B.A.), Los Angeles, Cal. . 1919
m Montgomery, Fannie L., B.A., Royal Bank, Montreal . . . . . B 1904
Montgomery, Gladys, B.A., Glen Ellyn, Ill. 1924
Montgomery, Jessie A., B.A. (F. D. Thomas), 815 Ryan Ave., Sault Ste. Marie, Mich. 1923
Moore, Elgiva (J. Adamson), Aneroid, Sask. 1925
Moore, Gladys M., B.A., 80 Benson Ave., Peterboro 1922

m Moore, Kathleen V., B.A. (Belmont, Ont.), Aylmer, Ont. ..T 1916
Moore, Margaret, B.A., 4 Georgian Ct., Calgary..... 1904
Moore, Sarah, M.A., Belmont, Ont.....T 1918
m Moote, Mrs. Stanley (E. Grace Wood, B.A.), S. Cayuga, Ont. 1916
m Moret, Laure, B.A., Edmonton, Alta. 1924
Morgan, Pearl, B.A., Moorefield, Ont. 1925
Morris, Mrs. W. A. (Muriel Wilson, B.A.), 540 Dovercourt Ave., Toronto 1923
m Morrison, Barbara R., B.A., 2061 Argyle St., Regina, Sask... 1922
m Morrison, Mrs. (Grace M. England, B.A.), 362 N. Grove St., East Orange, N.J. 1918
Morrow, Elice H., B.A., Newboro 1919
Morrow, Consuelo B., B.A. (Metcalfe), Williamstown .....T 1917
Mortin, Alice, M.A. (Mrs. J. D. Byrnes) (Deceased) 1899
Morton, Christine H., B.A., Ailsa Craig, Ont. 1925
m Morton, Mrs. J. (Gertrude F. E. Power, B.A.), Florida 1903
m Moses, Thelma, B.A. (W. J. Orr), Weston, Ont. 1921
m Mowat, Anna B., B.A. (Robt. E. C. Hunt), 459 Cooper St., Ottawa 1919
xm Moxley, Mrs. J. (Irene Dunlop, B.A.), 681 Main St. E., Hamilton, Ont. 1912
Mudie, Ethel, B.A. (S. S. Huebner), 516 S. 44th St., Philadelphia 1899
xm Muir, Jessie, M.A., 12 Wendell Apts., 110 Gloucester St., Ottawa .....T 1913
Mulligan, S. Kathleen, B.A. (Perth, Ont.), Stirling, Ont. ..T 1924
Mullin, Mrs. C. A. (Helen G. Fairbairn, B.A.), Chateauguay Basin P,Q. 1916
m Mullin, Marguerite, B.A., 100 Division St., Kingston .....H 1916
Mulvihill, Mary, B.A. (Sister St. Richard), Water St., Ottawa 1924
Mundell, Alma E., B.A. (G. F. Cliffe), (228 Brock St., Kingston) 1902
Munro, Mrs. H. B. (Norval MacDonald, B.A.), 522 N. Alpine Drive, Beverley Hills, Cal... 1900
Munro, Florence C., B.A. (Mrs. G. R. Wolsey), 226 Howard Ave., N.D.G., Montreal, P.Q. .....T 1922
xm Munro, Lily F., M.A., 8606 108a St., Edmonton, Alta. 1922
Munro, Maggie B., B.A., Wetaskiwin, Alta..... 1905
m Munro, Maud E., B.A. (Millyard), 122 Balmoral Ave., Toronto 1899
m Munro, Mrs. J. M. (Helena Sharp), 509 Windermere Ave., Toronto 1905
Munro, Mrs. M. F. (G. Steele, B.A.), Univ. of Saskatchewan, Saskatoon 1915
m Murphy, Edith, B.A., 379 Stewart St., Peterboro, Ont.....T 1912
xm Murphy, Isabella, M.A. (O. D. Skelton), 247 Buena Vista Road, Ottawa 1901
xm Murphy, Martha L., B.A. (Oxford Mills, Ont.), (Regina College, Regina, Sask.) 1924
Murphy, Sr. Marguerite, B.A., Kingston, Ont. 1925
Murphy, Christian C., B.A., 1606 Theodore St., Montreal 1926
xm Murray, Janet, M.D., 14 Mynderse St., Schenectady, N.Y...D 1891
m Murray, Mrs. J. C. (Elsie K. Graham, B.A.), 66 Barrie St., Kingston, Ont. 1902
xm Murray, May L., B.A., 21 Leonard St., Niagara Falls, Ont.... 1897
xm Murray, Minnie, M.A. (S. T. Chown), Renfrew 1894
Musgrove, Edna, B.Com., Wingham, Ont. 1925
m Naismith, Mary, B.A. (R. N. Matheson), Redcliffe, Alta ... 1911
m Nash, Mary V., B.A. (T. J. Norman), Robson, B.C..... 1913
xm Nash, Ruby C., B.A., Suite J, Westminster Apts., Edmonton. T 1913

Naughton, Nellie, B.A., Elgin Mills 1916
Naylor, Mrs. E. A. (Leita Arnold, B.A.), Essex 1913
Neilson, Anna L., Stella, Ont. 1925
m Neilson, Bertha, B.A. (C. W. Bullock), 47 Inkster Ave., Winnipeg 1896
m Neilson, A. Marion, B.A. (Coleman), (Vienna, Ont.), 315 Roncevalles Ave., Toronto 1913
m Neill, Mrs. J. E. (Norma Dunwoodie, B.A.), Espanola, Ont.. 1911
Nelson, Eva E., B.A., Smith's Falls .....T 1914
Nelson, Helen M., B.A. (B. E. Tolton), Kingsville, Ont..... 1924
Nelson, Mabel E., B.A.(Harold McLeod), 192 Holmwood Ave., Ottawa, Ont. 1921
m Nesbitt, Mrs. A. R. (Mabel Anderson, B.A.), 424 Princess St., Kingston 1917
xm Nesbitt, Ethel, B.A. (W. Dobson), 70 Fairmont Ave., Ottawa, Ont. 1911
xm Nesbitt, Lyla M., B.A., 405 Johnson St., Kingston 1915
m Nesbitt, Mabel E., B.A., Jarvis Collegiate, Toronto.....T 1908
Newell, Eva E., B.A., Kingston, Ont. 1926
xm Newlands, Mrs. T. A. (Etta A. Reid, M.A.), Victoria Street, Kingston .....U 1892
Newman, Dorothy, B.A., 95 William St., Kingston, Ont. 1924
xm Newman, Mildred, B.A. (Mrs. Carl Cannon), Brock Apts., Kingston 1921
Newton, Meta, B.A. (E. L. Fay), 228 Laburnum Crescent, Rochester, N.Y. 1902
m Nicholson, Irene, B.A., William St., Kingston 1923
m Nickle, Mrs. H. C. (Ethel A. Dickson, B.A.), 155 Earl St., Kingston 1898
Nimmo, Mrs. H. M. (Kate F. Beaton, B.A.), 91 Colorado Ave., Detroit, Mich. 1897
Nobes, Wilhelmina M., B.A. (17 Division St., Kingston), 699 Spadina Ave., Toronto 1925
m Noble, Mrs. C. J. (Margaret E. Stewart, B.A.), Sutton West, Ont. 1910
Nolan, Lucy E., B.A.(Sr. M. Estelle), Sault Ste.Marie, Ont..R 1911
xm Norman, Clara H., B.A. (Kincardine, Ont.), Lucan, Ont...T 1920
Norman, Mrs. T. J. (Mary Nash, B.A.), Robson, B.C..... 1913
Norris, Margaret K., B.A., 365 Friel St., Ottawa 1926
Norrish, Vera E., B.A. (L. C. Reburn), 129 Colbeck St. S., Toronto, Ont. 1911
Nugent, Fannie R., B.A. (Chas. Donald), Ujjain, Central India .....M 1913
Oatway, Olive I., B.A., Smith's Falls, Ont. 1926
xm O'Brian, Mabel, B.A. (L'Orignal, P.Q.), Fort Frances, Ont...T 1921
O'Brien, Elizabeth, M.A. (Sr. Patricia), St. Mary's Convent, Peterboro .....R 1920
O'Brien, Margaret, B.A. (Sr. Carmela), Hamilton, Ont....R 1923
O'Brien, Mary, B.A. (Sr. M. Bernadette), St. Joseph's Convent, Hamilton, Ont.....R 1922
m Ockley, Beatrice, B.A., Univ. of Alta., Edmonton..... 1907
m O'Connell, Marguerite E., B.A., Jarvis St. Collegiate, Toronto .....T 1906
O'Connor, Loretto, B.A., Coll. Inst., North Battleford, Alta..T 1913
m O'Dell, Amy L., B.A. (Deceased) 1922
xm Odell, Henrietta, B.A.(R. Laird), 170 Glen Grove Ave.,Toronto 1895
m Odell, Mrs. J. H. (Mary M. Taylor, B.A.), Boston, Mass. 1920
xm Odell, Lena, B.A. (R. E. Baker), 20 Sherman Ave., White Plains, N.Y. 1906

xm O'Donnell, Florence C., B.A. (64 Arch St., Kingston), 25 N. Plymouth Ave., Rochester, N.Y. .....H 1909
Ogilvie, Nettie, M.D. (B. Oughten), La Jolla, Cal. 1888
m O'Hara, Margaret, M.D., R.R. No. 2, Smith's Falls, Ont.....M1891
m Omond, Mrs. M. N. (Olga Harvey, B.A.), New Liskeard, Ont. 1912
m O'Neill, Mary M., B.A., Coll. Inst., Ottawa.....T 1915
O'Reilly, Sr. Mary, B.A., Glen Nevis, Ont.....R 1915
m Orr, Mrs. W. J. (Thelma Moses, B.A.), Weston, Ont. 1921
Orser, Dorothy H., B.A., Chesterville, Ont. 1924
Orser, Gladys C., B.A.(R.R. 2, Elginburg, Ont.), Chesterville T 1924
m Osborne, Mrs. (M. Lillian McKee, B.A.), 1910 24th St., Edmonton 1900
Osborne, Lois, B.A., 24 Renfrew Ave., Ottawa 1927
m Osborne, Mona, B.A. (Arnprior), 465 Slater St., Ottawa..C 1915
O'Shaughnessy, Kathleen, B.A., Campbellford.....T 1914
Ostrander, Lenna R., B.A. (F. Ackerman), (Deceased)..... 1914
xm Ostrom, Ethel L., B.A., Alexandria 1905
xm Otto, Mrs. G. S. (J. Irene Toole, B.A.), 99 Balmoral Ave S., Hamilton, Ont. 1915
xm Otto, Mrs. G. S. (J. Irene Toole, B.A.), 435 Frontenac St., Kingston 1915
Oughten, Mrs. B. (Nettie Ogilvie, M.D.), La Jolla, Cal..... 1888
Outerbridge, Mrs. L. M.(Christine Martyn, B.A.), Ripley, Ont. 1925
m Pacey, Mabel I., Finch, Ont.....T 1922
Page, Mrs. E. L. (Edna McCartney, B.A.), Lafayette Apts., 845 Smyth St., Vancouver, B.C..... 1919
Page, Jennie, B.A. (J. A. McLean), Lyn, Ont..... 1914
Panter, Erma M., B.A., Octavia St., Belleville.....T 1914
Parrott, Mrs. R. (Enid P. Fraser, B.A.), Midland, Ont..... 1917
m Patterson, Harriet M., M.A.(J. O. MacKellar),Wallaceburg, Ont. 1906
Paul, Mrs. R. R. (Helen Barlow, B.A.), Lyn, Ont. 1914
m Payne, Pearl, B.A. (S. F. Tackaberry), 9837 84th Ave., Edmonton 1911
m Paynter, Mrs. F. (Eva Cumming, B.A.), Melfort, Sask..... 1914
Peacock, Mrs. (Irene Truscott, B.A.), Regina..... 1917
Pedlow, Annetta, B.A., Renfrew, Ont..... 1923
Pedlow, Olive, B.A., Renfrew, Ont.....H 1915
Pelow, Edith, B.A., Toronto 1916
Penney, Eleanor M., B.A. (Lachlan McLean), R.R. 1, Kingston 1923
Penson, Elizabeth, M.A., 19 Canada St., Hamilton..... 1911
xm Penwarden, Mrs. W. H.(May Hiscock, B.A.), 130 Collingwood St., Kingston, Ont. 1908
xm Percival, Ella, B.A. (Ewan McLeod), 2367 45 Ave. W., Vancouver, B.C. 1918
xm Percival, M. Lois, B.A., Kemptville, Ont.....T 1916
Percival Ruby, B.A., 65 Winchester St., Toronto..... 1919
xm Petrie, Mrs. T. (Sarah Barry, M.A.), Carbondale, Penna... 1919
Phillips, Mrs. F. (Edna E. Bongard), 53 Linden Park, Buffalo, N. Y. 1906
m Phillips, Laura W., B.A. (A. Donnell), Willingdon Apts., Hamilton, Ont. 1910
xm Philp, Lulu, B.A. (M. Y. Williams), 2376 5th Ave. W., Vancouver 1909
xm Philp, Nellie M., B.A. (W. W. Stinson), Janetville, Ont. ... 1910
m Pickard, Mrs. H. G. (Margaret MacDonald, B.A.), Haileybury, Ont. 1912
Pierce, Ada E., B.A. (L. P. Chambers), Washington University, St. Louis, Mo. 1904
Pierce, *wx* Alice L., B.A. (J. C. Waddington), Weyburn, Sask.... 1910

m Pierce, Edna H., B.A. (P. Mayes), Georgetown, Ont..... 1908
xm Pierce, Mrs. L. A. (Edith G. Chown, B.A.), 233 Glengrove Ave. W., Toronto 12 1913
xm Pierce, Mildred, B.A., 29 Garrett St., Kingston, Ont..... 1918
m Pierce, Sarah, B.A. (E. Chester), New Westminster, B.C.... 1913
m Pilgrim, Mrs. E. W. (Vincent Moffatt, B.A.), 327 Huron St., Toronto 1919
m Pinkerton, Mrs. W. A (Anna B. Anglin), Richdale, Alta..... 1911
xm Pirie, Mrs. A. F. (Jean K. Bartram, B.A.), Cartago, Costa Rica, Central America 1907
Plunkett, Margaret B., B.A., Havelock, Ont. 1924
Pocock, Mrs. (Audrey Arnott, B.A.), Kearney, Ont..... 1918
m Polson, Susan C., B.A. (J. Rollins), Renfrew, Ont. 1896
Pomeroy, Gertrude, B.A. (R. J. Hillock), 154 Fulton Ave., Toronto 1914
xm Poole, Edna, B.A. (Poole's Resort, Ont.), Academy of Medicine, 13 Queen's Park, Toronto .....C 1907
Porteous, Mrs. D. C. (Alice B. Beveridge, B.A.), 1615 Q. St., N.W., Washington, D.C. 1892
xm Porteous, Margaret, B.A. (Arthur Foster), 160 Clendennan Ave., Toronto 9 1923
Porter, Muriel, B.A., 220 Alfred St., Kingston, Ont. 1927
Potter, Lillian R., B.A., R.R. 3, Beamsville, Ont. 1924
m Powell, Alice V., B.A. (H. P. Higginson), Coteau Stn., P.Q.. 1917
xm Powell, Mabel F., B.A. (Stirling, Ont.), Goderich.....T 1917
m Power, Gertrude, B.A. (J. Morton), Florida 1903
xm Pratt, Pauline I., B.A. (W. McIntosh), 360 Rosewood Ave., Toronto 12. 1908
Pritchard, Jessie, B.A. (Rupert, Que., Ottawa Ladies' College 1927
xm Prentiss, Mrs. Stewart (Margaret MacDonald, B.A.), Edge Hill St., Kingston, Ont. .....M 1919
m Preston, Mrs. A. (Hazel Melvin, B.A.). Glenlake Ave., Toronto 1916
m Price, Alma L., M.A. (C. Boyd) ,121 William St., Kingston... 1912
Purdy, May C., B.A. (J. F. Brander), 10652 81st Ave., Edmonton, Alta. 1904
Purtelle, Marjorie S., B.A., Bloomfield, Ont. 1926
Purvis, Mrs. W. W. (Anna L. McCrimmon, B.A.), R.R. 1, Mallorytown, Ont. 1902
Quinn, Clara A., B.A. (Sr. Mary Hilda), Kingston, Ont. 1924
Quaill, Mrs. J. (Frances G. Cheney, B.A.), 286 Stradbrooke Ave., Winnipeg, Man. 1912
Quinn, Eleanor, B.A., Alfred St., Kingston 1920
xm Race, Mrs. W. B. (Mary D. Harkness, M.A.), Brantford... 1906
Rae, Lillian A., B.A. (Mrs. T. C. Frampton) 1911
m Raitt, Helena G., M.A. Port Arthur, Ont. (148 Percy St., Ottawa) . . ..T 1909
xm Raitt, Jean M., B.A., 148 Percy St., Ottawa, Ont. .....G 1913
m Ramsay, Jean B., B.A. (Ed. Winhold), 89 Brant St., Brantford 1918
m Ramsay, Mrs. J. H. (Jean Hay, B.A.), 508 Driveway, Ottawa 1913
m Raney, Mrs. W. H. (Elizabeth R. Argue, B.A.), Colborne St., Kingston, Ont. 1919
xm Rattee, Annie E., B.A., Joliette, Que. 1926
xm Rayside, Edith. B.A., R.R.C., M.H.Sc., General Hospital, Hamilton, Ont. . .....N 1896
Read, Ruth, B.A. (Sydenham, Ont.), Harriston, Ont. .....T 1921
Reburn, Mrs. C. L. (Vera Norrish, B.A.), 179 Colbeck St., Toronto 1911

xm Redden, Marion, B.A., 64 William St., Kingston.....H 1903
Redmond, E. Josephine, B.A. (Lieut. R. H. Elliott), Camrose, Alta. 1912
Redmond, Mildred I., B.A. (Bath Rd., Kingston), Thorold Ont. .....T 1921
Redmond, Ruth Evelyn, B.A. (Bath Rd., Kingston), High School, Gananoque, Ont. . .....T 1923
Reed, Sr. Agnes, B.A., Alexandria, Ont.....R 1921
xm Reid, Etta A., M.A. (T. A. Newlands), Victoria St., Kingston . .....U 1892
xm Reid, Edith Lilly, B.A., 258 Laurier Ave., Ottawa, Ont....T 1922
xm Reid, Jean G., B.A., 344 Frank St., Ottawa, Ont. .....G 1907
m Reid, Lulu, B.A. (J. R. Stewart), 385 Broadway Ave., Toronto 1905
Reid, Mary, B.A., 215 Sunnyside Ave., Ottawa 1927
xm Reid, Victoria, B.A., M.D. (G. Silverthorn), 34 N. Sherbourne St., Toronto . .....D 1904
m Reive, Annie L., B.A., (G. Fraser), Walkerville, Ont. 1908
Renzy, Helen S. de, B.A., Braeside, Ont..... 1922
m Revelle, Mrs. W. E., M.A. (Sarah E. Thompson), 2 College St., Kingston . . ..T 1921
Reynolds, Helen E., M.D. (Ryan), 20 Dallas Ave., VictoriaB.C. 1885
Reynolds, Lillian M., B.A. (M. Sands), Cornwall, Ont..... 1907
m Reynolds, M. Claire, B.A. (M. L. Selkirk), Stettler, Alta. 1918
xm Reynolds, Myrtle V., B.A. (J. C. Adams), 293 Somerset St. W., Ottawa 1915
Rice, Christine E., B.A., Perth, Ont. 1926
xm Rice, Mrs. E. L. (H. S. Henderson, B.A.), 82 Main St., Newport, Vt. 1911
Richards, Mrs. W. J. (May H. Gardiner, B.A.), 716 Beacon St., Los Angeles, Cal. 1913
m Richardson, Ada E., B.A. (N. M. Davies), Amherstburg, Ont. 1910
xm Richardson, Elizabeth A., B.A. (T. A. McGinnis), 2 Alwington Ave., Kingston, Ont. 1909
m Richardson, Florence M., B.A., Stittsville, Ont..... 1922
Richmond, Jessie C., B.A., Perth, Ont. 1926
Ringsleben, Mrs. W. C. (Dorothy Sharp, B.A.). Timmins, Ont. 1921
Rinn, Mrs. W. R. (Ruby R. Garbutt, B.A.), Timmins, Ont.. 1926
Ritchie, Grace, M.D. (England), 126 Bishop St., Montreal..D 1918
Roberts, Elsie, B.A. (Lanark, Ont.), Toronto... 1923
m Roberts, Mabel E., B.A., 42 Hubbell St., Brockville, Ont....T 1917
Roberts, Sarah D., B.A., Actinolite, Ont. 1925
Robertson, Alma, B.A., 14 Delaware Ave., Ottawa, Ont. ... 1927
Robertson, Mrs. C. F. (Florence Bailey, B.A.), Killam's Mills, N. B. 1913
xm Robertson, Mrs. H. (Williametta Weese, B.A.), 1730 Queen St. W., Toronto..... 1903
xm Robertson, Mrs. J. F. (Josephine A. Hooper, B.A.), 4 Carleton St., St. Johns, N.B..... 1885
xm Robertson, Mattie B., B.A. (W. L. Uglow), 4361 Angus Ave., Vancouver 1911
m Robertson, M. Dorothy, B.A. (G. Telford), Blythe, Ont..... 1911
xm Robinson, Annie, B.A. (Markham, Ont.), 10704 98th Ave., Edmonton 1921
m Robinson, Berenice, B.A., Administration Bldg., Board of Education, Toronto . .....S 1914
m Robson, Bertha, M.A., Amkhut, Central India.....M 1910
m Robson, Mrs. M. (Elsie Caverhill, B.A.), R.R. 4, Komoka, Ont. 1914
m Rodden, Mrs. M. J. (Mildred A. Wormworth, B.A.), 151 Welland St., Toronto 1915

xm Rogers, Jennie B., B.A., 378 Alfred St., Kingston..... 1915
m Rollins, Mrs. J. (Susan C. Polson, B.A.), Renfrew, Ont..... 1896
m Rolston, Ella G., B.A. (Mrs. E. Harkness), 9 Broadway Ave., Toronto 1914
m Ronan, Mrs. James (Lulu Fleming, B.A.), Kenora 1917
m Roney, Dorothy, B.A. (V. Williams), St. Johns, Que..... 1916
m Roney, Leete, B.A. (J. Wardle), 82 Somerset St., Ottawa... 1913
Rooney, Lottie, B.A. (Sr. Eusebia), St. Joseph's Convent, Hamilton .....R 1922
Rooney, Mrs. P. (Ada E. Hughes, B.A.), Swift Current, Sask 1908
Rorke, Laura E., B.A. (Cavan, Ont.), Y.W.C.A., Ottawa..T 1922
Rorke, Luella M., B.A., Magano, Japan.....M 1920
xm Rose, Jean S., B.A. (R. Dowsett), 49 Dewson St., Toronto.. 1919
m Rose, Kathleen M., B.A., Galt, Ont.....H 1916
m Roseborough, Mrs. J. (Annie Smith), Birtle, Man..... 1894
m Ross, Edith I., B.A., Williamstown, Ont. .....T 1917
m Ross, Ethel E., B.A., Milner, B.C..... 1909
Ross, Marion S., B.A., Brockville, Ont..... 1926
Ross, Mrs. R. G. (Harriett Solmes, B.A.), Walkerville, Ont. .. 1906
xm Ross, Mrs. Geo. (Isabel S. Bryson, B.A.), 62 St. Clair Ave. W., Toronto 1905
xm Ross, Mrs. W. G. (Dorothea L. Scott, B.A.), 1038 Chestnut Ave., Moose Jaw, Sask..... 1911
Roulston, Mrs. (Edith Compton, B.A.), Shaunavon, Sask... 1908
m Rowley, Mrs. H. (Lucille Corbett, M.A.), Apt. 4 210 Milton St., Montreal, Que. 1919
Rowland, Mary K., B.A., Kingston, Ont. 1926
Roy, Frances B., B.A. (H. W. MacDonald), Broadview, Sask.. 1910
Roy, Mrs. (Helen M. Libby, B.A.), 1403 Ridley Ave., Chester, Penn. 1920
m Ruddick, Helen, B.A. .....T 1918
Rudolf, Anna M., B.A., Lunenburg, N.S. 1925
Runnels, Mrs. (Mabel A. Buchanan, B.A.), 10045 118th St., Edmonton, Alta. 1904
Runnings, J. M. V., 126 Collingwood St., Kingston..... 1925
xm Russell, Margaret, B.A. (J. S. Gillies), Braeside, Ont. 1897
m Russell, Estella E., B.A., Uxbridge, Ont. .....T 1919
Russell, Mrs. W. (Annie M. Steele, B.A.), Edam, Sask..... 1917
Rutherford, Mary H., B.A., Hawkesbury, Ont.....T 1919
xm Ruttan, Emily, B.A., 183 Brock St., Kingston..... 1902
Ryan, Agnes, B.A. (Sr. Pauline), Lindsay.....R 1911
Ryan, Clara, M.D., New York, N.Y.....D 1893
Ryan, Mae H., B.A., Smith's Falls, Ont. .....T 1913
Ryan, Mrs. (Helen E. Reynolds, M.D.), 20 Dallas Ave., Victoria, B.C. 1885
Ryan, Winnifred, B.A. (Sr. M. Margaret), Douglas, Ont....R 1923
Ryckman, Freda L., B.A. (Dale), St. Marys, Ont. 1898
m Ryder, Laura May, B.A., 104 Patrick St., Kingston, Ont....T 1922
m Salisbury, Nina Olive, B.A., Camden East, Ont. 1921
m Salter, Mrs. H. P. (Flossie Gray, B.A.), 87 Vermilyea Ave., New York 1922
Sanderson, Elizabeth M., B.A., Wroxeter, Ont. 1926
Sanderson, Hazel, B.A. (Deceased)..... 1910
m Sanderson, Lenore A., B.A. (Deceased)..... 1912
Sands, Mrs. M. (Lillian M. Reynolds, B.A.), Cornwall, Ont. 1907
Sangster, Edith G., B.A. (Lancaster, Ont.), 75 Spencer Ave., Toronto .....B 1920
m Sangster, Grace, B.A., Weston Coll. Inst., Weston, Ont.....T 1918
Sargent, Bernice W., B.A., Chesterville, Ont. 1926

Sargent, Jeanette, B.A., 2151 Bellmont Ave., Victoria, B.C.. 1927
m Saulter, Madeline, B.A., 564 Somerset Ave., Ottawa.....H 1920
xm Saunders, Mrs. (Ethel Drennan, B.A.), Olds, Alta..... 1900
Saunders, Alice I., B.A., 237 John St., Belleville, Ont.....T 1920
xm Saunders, Edna M., M.A. (W. D. Hay), Beverley St., Kingston, Ont. 1924
m Saunders, Elsie, M.A., The Rutland, Lisgar St., Ottawa.....G 1905
xm Saunders, Janet F., M.A., Library of the League of Nations, Geneva, Switzerland .....C 1918
Saunders, Lillian V., B.A., Princess St., Kingston, Ont. 1924
Scales, Mrs. H. (Hildegarde Scott, B.A.), deceased 1913
m Scammell, Mildred G., B.A. (Mrs. O. A. Barwick), 631 Old Orchard Ave., N.D.G., Montreal 1914
Schmucker, Clara, B.A. (Sr. Hortense), New Germany.....R 1911
xm Schofield, Flora M., B.A. (I. M. Marshall, B.Sc.), 401 S. Race St., Urbana, Ill. 1915
xm Schofield, Mrs. S. J. (Florence Tait, M.A.), Univ. of B.C., Vancouver 1912
m Scholes, Jennie E., B.A., 8 Alloway Court, Winnipeg..... 1916
m Scholes, Luella, B.A., 8 Alloway Court, Winnipeg..... 1913
m Scholes, Mabel, B.A. (Mrs. Murray Fisher), Suite 7, Parkholme Apts., Winnipeg 1913
Scott, Mrs. (Euphemia MacIntyre, B.A.), (Deceased)..... 1913
m Scott, Mrs. Arthur (Nora Dewar, B.A.), Inglewood, Ont.... 1915
m Scott, Carrie L., B.A. (J. English), Millet, Alta..... 1907
xm Scott, Dorothea L., B.A. (W. G. Ross), 1038 Chestnut Ave., Moose Jaw 1911
Scott, Hildegarde E., B.A. (H. Scales), (Deceased) 1913
m Scott, Jean M. C., B.A. (N. Malloch), 113 Buchanan St., Niagara Falls 1915
Scott, Jessie M., B.A., North Bay, Ont. 1924
Scott, Mrs. Paul (Ella Sparks, B.A.), Smith's Falls 1921
*m*Scott, Mrs. Ralph (Marjorie Wingard, B.A.), Girvin, Sask... 1919
Sask. 1919
m Scott, Mrs. W. J. (Helen Ford, B.A.), Owen Sound, Ont..... 1913
Scott, Mrs. T. B. (Mary MacCallum), No. 9 Sydenham Apts., Kingston, Ont. . .....
Selkirk, Mrs. M. L. (Claire Reynolds, B.A.), Stettler, Alta.... 1918
Sexsmith, Julia P., B.A.(Kincardine, Ont.), Caledonia, Ont. T 1923
m Sexton, Gladys S., B.A. (Chas. Davidson), 192 St. Angele St., Three Rivers, Que. 1920
Shales, Mrs. J. H. (Laura Stillwell, B.A.), Murrayville, B.C... 1914
Shannette, Katherine, B.A., Williamsburg, Ont. 1921
Shannon, Dorothy M., B.A., Smith's Falls, Ont..... 1925
Shantz, Marie, B.A., 157 Albert St., Waterloo, Ont. 1927
Sharp, Dorothy, B.A. (W. C. Ringsleben), Timmins, Ont..... 1921
m Sharp, Helena A., B.A. (J. M. Munro), 509 Windermere Ave., Toronto 1905
Sharpe, May, B.A., 7 Division St., Kingston, Ont. 1927
Shaver, Alice, B.A. 1905
m Shaver, Mrs. J. (Eliz. C. Asselstine, M.A.), 464 Stella Ave., Winnipeg, Man. 1905
m Shaw, Annie B., B.A., Saskatoon Coll. Inst., Sask.....T 1915
Shaw, Dorothy G., B.A., Carleton Place, Ont. 1925
xm Shaw, Lily, B.A.(W. M. Campbell), 78 Clergy St.W., Kingston 1903
m Shaw, Edna L., B.A., Arnprior..... 1921
n Shearer, Mary J., B.A. (Alex. Brodie), Blaine Lake, Sask.... 1917
xm Sheldon, M. E., B.A. (Sydenham, Ont.), 175 James St. E., Brockville, Ont. . .....T 1921

Shepley, Beulah, B.A., Amherstburg, Ont. 1927
m Sheridan, Eveline M., B.A. (Prescott, Ont.), 318 University Ave., Kingston 1918
Sherin, Mrs. C. (Jessie A. Wilson, B.A.), Pelican Rapids, Minn. 1902
Shibley, Jennie M., B.A. (W. H. Cramm), Apple Hill, Ont... 1900
m Shibley, Laura, B.A., 227 Albert St., Kingston.....T 1890
m Shields, Jennie S., B.A., Girls' Collegiate School, Los Angeles, Cal. .....T 1914
Shields, Mary E., B.A. (P. Molesley), Los Angeles, Cal..... 1919
Shore, Hester, B.A., 225 Daly Ave., Ottawa, Ont. 1927
Skinner, Vera, B.A., 148 Barrie St., Kingston, Ont. 1927
m Shortt, Mrs. Adam (Elizabeth Smith, M.D.), 5 Marlborough Ave., Ottawa 1884
xm Shortt, Lorraine, B.A., 5 Marlborough Ave., Ottawa.....V 1920
m Shortt, Muriel G., B.A. (R. F. Clarke), Jordan, Ont..... 1909
Shourds, Olive I., B.A., Wellington, Ont. 1915
xm Silverthorn, Mrs. G. (Victoria Reid, B.A., M.D.), 34 N. Sherbourne St., Toronto, Ont. 1904
m Sillers, Annie M., B.A., Harriston, Ont. .....T 1916
xm Sillers, Roberta M., B.A., Walkerton, Ont. .....T 1913
Simmons, Jean C., B.Com., 46 Dundonald St., Toronto, Ont.. 1926
Simmons, Mrs. W. (Viola Telford, B.A.) (Deceased)..... 1918
m Simpson, Mrs. (Daisy Maxwell, B.A.), Washburn, Ont..... 1908
m Simpson, Mrs. E. (Eleanor Ferguson, B.A.), Summerland, B.C. 1908
m Simpson, Eunice E., B.A. (Alexandria, Ont.), Ladies' College, Ottawa .....T 1923
Simpson, Lillie A., B.A., 307 Belvidere Ct., Vancouver..... 1919
Simpson, Mabel J., B.A., Seeley's Bay, Ont. 1925
Simpson, Mabel K., B.A. (375 Oxford Ave., Montrela, Que), Laurentide Inn, Grand'Mere, Que. 1926
m Sinclair, Anna E., B.A. (Deceased) 1901
Sinclair, Mrs. E. S. (Elizabeth S. Martin, B.A.), 970 Howe St., Vancouver, B.C. 1914
Sinclair, Isabel M., B.A., Carleton Place, Ont..... 1922
Sinclair, Marion E., B.A., Aultsville, Ont. 1925
Singleton, Mrs. A. H. (M. Evelyn Dickson, B.A.), North Vancouver, B.C. 1902
Singleton, Blanche C., B.A. (Deceased) 1913
m Singleton, Jessie W., B.A. (B. Cole), Shanghai, China..... 1905
Singleton, Mrs. J. M. (Edna De Wolfe, B.A.) 1916
xm Skelton, Mrs. O. D. (Isabella Murphy, M.A.), 247 Buena Vista Rd., Rockcliffe, Ottawa 1901
Skinner, Katie E., B.A. (Deceased)..... 1918
Skinner, Vera A., B.A., Kingston 1926
Slinn, Mrs. H. (Myrtle Fraser, B.A.), 73 36th Ave., Lachine, Que. 1918
Sly, Wilhelmina, B.A. (R. P. Mills), Eganville, Ont. 1915
Smirle, Harriett H., M.A. (Wilson), (Deceased) 1903
Smith, Alma H., B.A., 295 First Ave., Ottawa, Ont. 1926
m Smith, Anne Agnes, B.A., (Jarvis, Ont.), Technical School, Hamilton, Ont. 1922
m Smith, Annie, B.A. (J. H. Roseborough), Birtle, Man..... 1894
Smith, Mrs. D. W. (Dorothy J. Sutherland, B.A.), Walkerville, Ont. 1923
m Smith, Eleanor, B.A. (J. U. McEwen), Galetta, Ont. 1922
m Smith, Elizabeth, M.D. (A. Shortt), 5 Marlborough Ave., Ottawa 1884
xm Smith, Elizabeth A., B.A., 112 Hawthorne Ave., Ottawa..... 1923
Smith, Mrs. Frazer (Frances E. Freeman), Arthur, Ont. 1922

Smith, Mrs. G., B.A. (May M. Taylor), Lakefield, N.Y..... 1914
Smith, Mrs. J. C. (Clarice Leighton, B.A.), Lakefield, Ont... 1914
m Smith, Jessie M., B.A., 116 Gilmour St., Ottawa, Ont.....T 1924
Smith, Josephine, B.A. (Sr. Marguerite), St. Joseph's Convent, Hamilton .....R 1910
m Smith, Margaret H., B.A. (W. C. Clark), New York..... 1914
Smith, Margaret L., (Sr. Mount Carmen), B.A., St. Joseph's Convent, Hamilton .....R 1907
m Smith, Mary E., B.A., Radisson, Sask.....T 1916
Smith, Mrs. Sherwood (Gertrude Milliken, B.A.), 450 W. 123rd St., New York 1924
m Smith, Mrs. S. B. (Etta Bailey, B.A.), Linden Lea, Ottawa... 1910
n Smith, Violet B., B.A., Oshawa, Ont. .....T 1897
Smythe, Mrs. W. L. (Lottie Thompson, B.A), Pembroke, Ont.. 1903
Snyder, H. Adell, M.A. (C. Dickinson), 509 W. 110th St., New York 1895
Solmes, Harriett M., B.A. (Gordon Ross), Walkerville, Ont... 1906
m Somerville, Olga E., B.A., 54 St. Mary's St., Toronto.....C 1914
m Spankie, Mrs. A. T. (Jean M. Davison, B.A.), 228 26th Ave. W., Calgary, Alta. 1911
Sparks, Ella E., B.A. (Paul Scott), Smith's Falls..... 1921
Sparks *ux* Mrs. J. F. (Mabel V. Mills, B.A.), 100 Wellington St., Kingston 1901
m Sparling, Mrs. Wm. (Sarah E. Anglin, B.A.), 77 Charles St. W., Toronto 1892
Spence, Clara M., M.A., Carleton Place 1926
m Spencer, Amy, B.A. (T. J. S. Ferguson), Box 63, Vernon, B.C. 1907
Spencer, Sybil Margaret, B.A., Ottawa 1926
xm Spooner, Margaret M., B.A. (Abbot), Home for Incurables, 3rd Ave. and 183rd St., New York .....N 1886
xm Spooner, Nellie E., B.A., (J. C. McCartney), 175 Alfred St., Kingston 1912
m Spotswood, Edna M., B.A. (D. Cameron), Oshawa..... 1907
Sproul, Mrs. N. J. (Josephine Wright), 60 Market St., Salem, N.J. 1892
gary, Alta. 1915
m Stagg, Mrs. J. (Luella Traves, B.A.), 2741 Wolfe St., Cal-
m Staples, Mary E., B.A. (Cobourg, Ont.), Earl Grey, Sask..T 1914
xm Starr, Hannah J., B.A. (Morewood, Ont.), 95 St. George St., Toronto, Ont. .....T 1923
Start, Mrs. (Wilhelmina G. Fraser, M.D.), American Baptist Mission, South India 1890
Stedman, Elizabeth M., B.A., Camden East, Ont. 1926
Steele, Annie M., B.A. (W. Russell), Edam, Sask..... 1917
m Steele, M. Gertrude, B.A. (Munro), Univ. of Saskatchewan, Saskatoon 1915
Stephen, Ella, G. B. A. (Jones), Dunnville, Ont. 1922
xm Stewart, Annie J., B.A., 443 Somerset St., Ottawa, Ont. ....T 1909
xm Stewart, E. Cecile, B.A.(J. Gordon Bennett), 138 Vivian Ave., Town of Mount Royal, Montreal 1921
xm Stewart, Della M., M.A., Mines Branch, Ottawa, Ont. ....G 1910
xm Stewart, Flora Belle, B.A .,26 Hillsboro Rd., Toronto, Ont...B 1898
m Stewart, Grace, B.A., 178 Oak Ave., Windsor, Ont. .....T 1916
n Stewart, Mrs. J. R. (Lulu Reid, B.A.), 385 Broadview Ave., Toronto 1905
xm Stewart, Mrs. J. S. (Myra Dyde, B.A.), Whitby, Ont. 1913
xm Stewart, Lily D., B.A. (G. A. Brown), 408 Johnson St., Kingston, Ont. 1907
m Stewart, Margaret E., B.A. (C. F. Noble), Sutton West, Ont. 1910

Stewart, Margaret J., B.A. (G. McNab), Douglas..... 1902
m Stewart, Margaret S. (H. McCuaig), Stittsville, Ont. 1921
Stewart, Martha G., B.A. (W. Holman), Outlook, Sask..... 1902
m Stewart, Mrs. N. G. (Maude Chalmers, B.A.), 67 Oakmount Rd., Toronto 1914
m Stewart, Ruth, B.A. (George Taylor), Carrying Place 1914
m Stewart, Winona, B.A. (Renfrew), Arnprior, Ont. .....T 1912
Stickney, Heloise, B.A. (W. Elliott), Kingston 1918
Stillwell, Laura, B.A. (J. H. Shales), Murrayville, B.C..... 1914
xm Stillwell, Mabel W., B.A., Ingersoll, Ont.....T 1916
xm Stinson, Mrs. W. W. (Nellie Philp, B.A.), Janetville, Ont... 1910
m Stirling, Mrs. J. B. (Edith C. Goodwin, B.A.). (Deceased).. 1910
xm Stock, Dora, M.A. (Tavistock, Ont.), Technical School, Hamilton .....T 1915
Stock, Marie L., B.A., Tavistock, Ont. 1926
m Stoness, Mrs. F. J. (Mildred Turnbull, B.A.), Vars, Ont..... 1918
m Storey, Mrs. G. E. (Edith Malone, M.A.), 11419 100th Ave., Edmonton, Alta. 1900
m Storey, Selina G., M.A., Humberside Coll. Inst., Toronto....T 1901
m Stothers, Frederika R., B.A., 61 Primrose Ave., Ottawa...T 1913
Stothers, Minerva E., B.A. (61 Primrose Ave., Ottawa), Windsor, Ont. .....T 1906
Stowell, Isabel E., B.A., Hamilton, Ont..... 1924
Strader, Vera, B.A., Iroquois, Ont. 1927
xm Stroh, Mrs. H. L. (Amelia Brown, B.A.), 6028 Hayes Ave., Los Angeles, Cal. 1898
xm Struthers, Mrs. E. (Margaret F. Walks, B.A.), 53 Race Course Rd., Tientsin, Shantung, China .....M 1912
m Stuart, Marguerite B., B.A. (W. F. Dyde), Teachers' College, New York City 1910
Sullivan, Marion M., M.A., 105 Livingston Ave., Kingston.. 1926
Sullivan, Mildred E., B.A. (Sister Mary Henrietta), Windsor 1926
Sully, Mrs. E. A. (Vera Ferrier, B.A.), Walkerville, Ont.... 1921
Sully, Eva Pearl, B.A., Kent St. School, Ottawa, Ont. 1923
xm Summerby, Frederika, B.A., 47 Edgerton Ave., Brantford, Ont. 1909
xm Summerby, Margaret G., B.A. (G. E. Case), Richard's Landing, Ont. 1923
Sutherland, Mrs. C. S. (Margaret Goodwin, B.A.), 29 Rupert St., Amherst, N.S. .....
Sutherland, Dorothy J., B.A. (D. W. Smith), Walkerville, Ont. 1923
xm Sutherland, Mrs. M. (Doreen Lavell, B.A.), Grand Mere, Que. 1922
Sutherland, Stella H., B.A., Hanley, Sask..... 1920
xm Swanson, Mrs. W. W. (Grace L. Connor, M.A.), Univ. of Sask., Saskatoon 1905
Sweeney, Agnes C., B.A., Oxford Mills, Ont. 1926
Sweetnam, Frances A., B.A. (Mrs. B. S. Huntley), Sutton West, Ont. .....T 1922
xm Sweezey, Mrs. R. O. (Harriet Watson, B.A.), 48 Belvidere Rd., Montreal 1909
xm Syer, Constance B., B.A., 11831, 85th St., Edmonton, Alta. 1923
m Tackaberry, Mrs. S. F. (Pearl Payne, B.A.), 9837 84th Ave., Edmonton 1911
m Taggart, F. Doreen, B.A. (H. A. MacLeod), Medicine Hat, Alta. 1919
m Taggart, Mrs. W. (Annie L. Dawson, B.A.), 1101 G. St., Petaluma, Cal. 1898
xm Tait, Florence A., M.A. (S. Schofield), Univ. of British Columbia, Vancouver 1912

xm Tait, Mildred, B.A. (Bainsville, Ont.), Baron Byng High School, Urbain St., Montreal, Que. .....T 1921
Tait, Mrs. R. (Winifred Martin, B.A.), West Paris, Maine.. 1922
Talcott, Helen C., B.A., Bloomfield 1925
Tangney, Helen, B.A., Lindsay 1925
Tanner, Lea E., B.A., 153 Mansfield St., Montreal 1925
Tape, Mildred, B.A., Port Hope, Ont. 1927
m Taylor, Mrs. Andrew (Edith Culbert, B.A.), 105 Broadway Ave., Ottawa 1918
Taylor, Mrs. George E. (Ruth Stewart, B.A.), Carrying Place 1914
m Taylor, Mabel A., B.A. (G. R. Dolan), Collegiate Inst., Regina 1903
Taylor, May L. B., B.A. (J. M. Laird), Melita, Man..... 1916
Taylor, May M., B.A. (G. Smith), Lakefield, N.Y..... 1910
Taylor, Mary M., B.A. (Mrs. J. H. Odell), Boston, Mass..... 1920
m Telford, Mrs. G. (Dorothy Robertson, B.A.), Blythe, Ont.... 1911
m Telford, Viola M., B.A. (W. Simmons), (Deceased) 1918
xm Teskey, Kathleen, M.A., 8606 108a St., Edmonton, Alta. ..T 1904
Alta. ....T 1904
m Tett, Mrs. B. (Ethel M. Herchmer, B.A.), Newboro, Ont..... 1909
Thain, Mary, B.A., Coll. Inst., Sault Ste. Marie, Ont.....T 1921
m Theriault, Theresa, B.A. (E. J. Gow), Detroit, Mich. 1916
m Thibault, Blanche L., B.A., Picton, Ont..... 1912
m Thomas, Mrs. David (Roberta McLean, B.A.), 64 Strathearn Ave., Montreal W. 1920
Thomas, Mrs. F. D. (Jessie A. Montgomery, B.A.), 815 Ryan St., Sault Ste. Marie, Mich. 1923
xm Thomas, Margaret, B.A. (Mrs. R. Glassford), Arkona, Ont.. 1909
Thompson, Alma E., B.A., Parkhill, Ont. 1914
m Thompson, Amelia R., B.A. 1922
m Thompson, Edna G. (F. Arnold, B.A.), 2174 Hamilton St., Regina 1903
Thompson, Erica S., B.A., 172 Carling Ave., Ottawa, Ont..... 1924
Thompson, Helen, B.A. (Warkworth, Ont.), Deseronto....T 1920
Thompson, Lottie, B.A. (W. L. Smythe), Pembroke..... 1903
xm Thompson, Margaret J., B.A., 8 Queen St., Belleville, Ont.....1895
m Thompson, Sarah E., M.A.(Mrs. Revell), 2 College St., Kingston 1921
Thomson, Mrs. Winnifred, B.A., 67 Borden St., Toronto 1923
Thorburn, Helen, B.A., Paisley, Ont. 1927
Throop, Nellie E., B.A., R.R. 3, Brockville, Ont. 1925
m Timm, Hannah E., M.A. (Westmeath, Ont.), Cobourg .....T 1917
Tobin, Lilly S., B.A., Coll. Inst., Cornwall..... 1914
Tobin, Sr. Mary, B.A., London, Ont.....R 1915
xm Tofield, Helen B., B.A. (H. R. Duff), Kingston, Ont..... 1924
Tolton, Mrs. B. E. (Helen M. Nelson, B.A., Kingsville, Ont... 1924
m Tompkins, Louise H., B.A. (H. P. S. Lutrell), Can. Pres. Mission, Wei Hwei Fu, N. China.....M 1904
xm Toole, J. Irene, B.A. (G. S. Otto), 435 Frontenac St., Kingston 1915
m Toole, Mrs. S. A. (C. L. McLennan), Kenora, Ont..... 1906
m Topping, Mrs. Coral(Marjorie Ellis, B.A.), Puget Sound University, Tacoma, Wash. 1920
m Totten, E. Aretta, B.A. (Ward Farrell), 3025 Rae St., Regina 1913
m Tovell, Alene M., B.A. (Douglas Bews), Port Hope, Ont..... 1915
Truax, Lydia, B.A., 177 Decarie Blvd., N.D.G., Montreal, Que. 1927
Traver, Lillie, B.A. (Strathroy, Ont.), Barrie.....T 1914
m Traves, Luella, B.A. (J. Stagg), 2741 Wolfe St., Calgary, Alta. 1915
Trumpour, Marjorie G., B.A., Napanee, Ont. 1925
n Truscott, Edith S., B.A., Sydenham, Ont..... 1919

m Truscott, Irene T., B.A. (Mrs. Peacock), Regina..... 1917
xm Tucker, Mrs. W. (Mabel Boyd, B.A.), 96 James St., Ottawa.. 1898
m Turnbull, Mildred E., B.A. (F. J. Stoness), Vars, Ont..... 1918
Turner, Mrs. R. (Maude Hubbs, B.A.), 86 Quebec St., Sherbrooke, Que. 1915
n Tuttle, Edith, M.A. (Tweed, Ont.), Oshawa.....T 1921
xm Tweddell, Jean T., B.A., Bank of Commerce, Richmond, P.Q. 1913
xm Uglow, Mrs. W. L. (Mattie Robertson, B.A.), 4361 Angus Drive, Vancouver 1911
Urquhart, Emma A., M.A., Martintown, Ont. 1926
Utley, Mrs. R. (Helen Dooher, B.A.), Yenner, Alta..... 1915
Van Alstyne, Hazel, B.A., Napanee, Ont. 1927
Van Blaricom, Mrs. E. W. (Kathleen Vanderwater, B.A.), Tisdale, Sask. 1919
Vanderwater, Kathleen, B.A. (E. W. Van Blaricom), Tisdale, Sask. 1919
Van Luven, Helen, B.A., Portsmouth, Ont. 1927
xm Van Patter, Mrs. H. S. (Jean MacPherson, B.A.), 625 Notre Dame St., Lachine, P.Q..... 1919
m Vaux, M. Lillian, M.A. (M. A. MacKinnon), 170 Evelyn Ave., Toronto 1903
m Vessot, Nelida, B.A. (W. H. Gordon), Elido, Ill. 1917
Von Hopp, Mrs. Olla (Beatrice Windrum, B.A.), University of Colorado, Denver 1920
m Vosper, Mrs. (Margaret Haycock, B.A.), 113 Earl St., Kingston 1913
Waddell, Mrs. Kenneth (Jean Govan, B.A.), Glebe Collegiate, Ottawa 1920
xm Waddington, Mrs. J. C. (Alice L. Pierce, B.A.), Weyburn, Sask. 1910
Wagner, Ada Esther, B.A., Toronto, Ont..... 1925
m Walker, Helen C., B.A. (Harold Luck), 254 Glebeholme Blvd., Toronto, Ont. 1910
xm Walks, Margaret, B.A. (E. Struthers), 50 Race Course Rd., Tientsin, Shantung, China 1912
m Walks, Margaret, B.A. (E. Struthers), Tsinan, Shantung, China .....U 1912
Wallace, Minnie G., B.A. (Kemptville, Ont.), Ottawa..... 1919
Wallace, Winnie, B.A. (G. C. Hooper), 554 13th St. E., Prince Albert, Sask. 1911
Wallbridge, Ruth C., B.A., Picton..... 1918
Walsh, Bessie G., B.A. (Mrs. G. Denyes), Tweed, Ont..... 1920
Walsh, Ruby M., B.A., Rawdon, Que. 1926
Walton, Mrs. Jean C., B.A., 11233 96th St., Edmonton, Alta.... 1922
m Wardle, Mrs. J. (Leette Roney, B.A.), 82 Somerset St., Ottawa 1918
xm Warner, Mrs. A. M. (Lillian F. Birley, B.A.), 1726 11th Ave. W., Vancouver 1912
Warren, Cecille V., B.A., R.R. 5, Almonte, Ont. 1925
Warren, Violet, B.A. (Almonte), Athens, Ont.....T 1915
m Waterhouse, Muriel M., B.A. (G. McLeod), 202 Main St., Negaunee, Mich. 1919
m Watson, Alice R., B.A. (L. M. McDougall), 1290 Pacific St., Brooklyn, N.Y. 1902
xm Watson, Harriet, B.A. (R. O. Sweezey), 48 Belvidere Rd., Montreal 1909
Watson, Margaret A., B.A., Madoc, Ont. 1924
m Watson, M. Isabella, B.A. (R. J. White), Ripley, Ont. 1911
Watson. Nellie, B.A., 96 Fentiman Ave., Ottawa, Ont..... 1923
xm Watt. Cora T., B.A. (F. C. Casselman), 10022 83rd Ave., Edmonton 1912

m Watts, Mrs. J. R. (Isabella Best, B.A.), Alfred St., Kingston 1910
m Weatherhead, Mrs. W. H. (Evelyn M. Bennington), 40 Bennington Heights Drive, Toronto 1923
Weaver, Anna M., B.A. (L. L. Cunningham) 1908
m Weese, Bessie E., B.A. (G. O. Davies), Lower Nikola, B.C..... 1914
m Weese, Grace E. M., B.A. (A. L. Kuehner), Bishop Univ., Lennoxville, Que. 1922
m Weese, Williametta, B.A. (H. Robertson), 1730 Queen St. W., Toronto 1903
m Weir, Janet, M.D., 282 Sigourney St., Hartford, Conn., U.S.A. 1891
m Weir, Julia, B.A., Durham..... 1911
Wellinger, Ethelwyn W., B.A., Toronto 1911
Welsh, Marion MacInnes, B.A., Maxville 1926
Wert, Dorothy, B.A., Wales, Ont..... 1921
Wert, Grace, B.A., Avonmore, Ont..... 1921
Werte, Mary M., B.A. (A. Cameron), Rainy River, Ont. 1919
m Whalley, Muriel, B.A., 169 Stewart St., Ottawa, Ont.....G 1916
xm Wharry, Mrs. (Mattie Fargey), 1435 Queen Mary Rd., Montreal, Que. 1917
White, Harriet U., B.A., Moose Jaw, Sask..... 1923
White, Mrs. J. R. (M. Isabella Watson, B.A.), Ripley, Ont.... 1911
m White, Lizzie R., B.A. (J. Leslie), (Deceased) 1895
White, Mabel R., B.A., Spencerville, Ont..... 1922
White, Vivien A., B.A., University Ave., Kingston, Ont..... 1926
m Whittaker, Margaret L., B.A. (Cornwall), 699 Spadina Ave., Toronto 1925
xm Whitton, Charlotte, M.A. 196 James St., Ottawa.....SV 1917
xm Whitton, Kathleen, B.A. (Renfrew, Ont.), 46 Albany Ave., Toronto 1926
Whitton, Mrs. F. A. (Maude McMaster), London, Ont..... 1917
m Whitton, Pearl, B.A., Brighton, Ont. .....T 1911
Whyte, Mrs. (Leona Arthur, B.A.), Minden, Ont..... 1906
m Wilder, Ethel G., B.A. (J. A. Blezard), 11618 89th St., Edmonton, Alta. 1918
m Wiley, Mrs. C. (Lilyan Cochrane, B.A.), 56 Homewood Ave.,
m Wilkie, Ada A., B.A., 11233 96th St., Edmonton..... 1916
xm Wilkinson, Mrs. J. E. (Laura Berney), 87 St. Clair Avenue, Toronto 1906
Williams, Mrs. (Arminella MacArthur, B.A.), Calgary, Alta. 1919
Williams, Dora A., B.A., Kingston, Ont. 1926
Williams, Elizabeth, B.A., 14 Isabel St., Belleville, Ont. 1927
Williams, Mrs. (Jessie Johnston, B.A.), Melfort, Sask. 1914
m Williams, Mary L., B.A. (H. R. H. Kenner), 232 McDonnell St., Peterboro 1904
xm Williams, Mrs. M. Y. (Lulu Philp, B.A.), 2376 5th Ave. W., Vancouver 1909
m Williams, Mrs. V. (Dorothy Roney, B.A.), St. Johns, Que... 1916
m Williamson, Florence, B.A. (E. H. Young), 105 Gore St., Kingston, Ont. 1905
Willis, Angeline, B.A. (Lyndhurst, Ont.), Collegiate Institute, Windsor 1923
Willson, Florence M., B.A. (C. M. Bracken), Athens, Ont..... 1921
Willoughby, Annie J., B.A., Beeton, Ont..... 1922
Willson, Mrs. D. L. (Edyth Davidson, B.A.), Bank of Montreal, Tara, Ont. 1908
Wilson, Bessie H., M.A., 123 City Line St., St. John, N.B..... 1911
Wilson, Della J., B.A. (Claude Maxville), Timiskaming, Que. 1924
m Wilson, Dorothy, B.A., 128 Hilton Ave., Toronto.....T 1913
xm Wilson, Emily M., B.A. (Mrs. D. G. Brown), 144 Eppirt St.,

East Orange, N.J. 1915
Wilson, Evelyn M., B.A. (Brighton, Ont.), 540 Dovercourt Rd., Toronto 1923
m Wilson, Mrs. G. (Agnes M. Fargey, B.A.), 4845 Westminster Ave., Westmount, P.Q. 1909
Wilson, Helen E., B.A., 402 Centre St., Pembroke..... 1925
Wilson, Jessie A., B.A. (C. Sherin), Pelican Rapids, Minn.... 1902
Wilson, Mabel A., B.A. (Deceased) 1908
Wilson, Muriel Annie, B.A. (W. A. Morris), 540 Dovercourt Ave., Toronto 1923
Wilson, Mrs. (Harriet H. Smirlie, M.A.), (Deceased)..... 1903
Wilton, Helen, B.A. (77 Arch St., Kingston), Aylmer, Ont.... 1921
Wilton, Jean B., B.A., Kingston, Ont. 1926
Wilton, Margaret H., B.A. (77 Arch St., Kingston), Carleton Place .....T 1922
Windover, Freda B. E., B.A., (25 Nelson Street, Kingston), Shelburne, Ont. .....T 1923
Windrum, Beatrice (Mrs. Olla Von Hopp), Univ. of Colorado, Denver 192C
xm Wingard, Kathleen, B.A., 96 Belgrave Rd., Westminster, S. W. I., London, Eng. .....T 1912
m Wingard, Marjorie R., B.A. (Ralph Scott), Girvin, Sask..... 1919
m Winhold, Mrs. Edward (Jean Ramsay, B.A.), 89 Brant St., Brantford 1918
Wolsey, Mrs. G. R. (Florence Munroe, B.A.), 226 Howard Ave., N.D.G., Montreal, Que. 1922
Wood, Anna G., B.A., Kingston, Ont. 1926
Wood, Dorothy U., B.A., Toronto, Ont. 1926
m Wood, E. Grace, B.A. (Stanley Moote), S. Cayuga..... 1916
m Wood, Mrs. Gladstone (Beatrice Dougall, B.A.), Carp, Ont... 1919
m Woodsworth, Mrs. (Ada F. Chown, B.A.), Kwansei Gakium, Kobe, Japan 1909
Wootton, Helen E., B.A. (Maynoot, Ont.), 64 St. George St., Toronto 1924
m Wootton, Margaret S., B.A.(Maynooth, Ont.), Napanee,Ont. T 1923
Workman, Mrs. C. (Lucy Cumming, B.A.), R.R. No. 3, St. Catharines, Ont. 1903
m Wormwith, Mildred A., B.A. (M. J. Rodden), 236 Pearson Ave., Toronto 1915
m Worthen, Mrs.A.S.(Jennie M. Kennedy, B.A.), Zealandia,Sask. 1899
m Wright, Mrs. D. (Laura Hughes, B.A.), S. Porcupine, Ont.... 1918
xm Wright, Eileen, B.A. (J. MacKinnon), 113 Darling St., Brantford, Ont. 1913
Wright, Josephine, B.A. (N. J. Sproul), 60 Market St., Salem, N.J. 1892
xm Wright, Mabel, B.A., Renfrew .....B 1901
Yates. Daintry B., B.A.(W. H. Dickinson), Imperial Mansions, Bombay, India 1898
xm Yeigh, Mrs. F. (A. Laird, B.A.). 588 Huron St., Toronto... 1901
m Young, Mrs. E. H. (Florence Williamson, B.A.), 105 Gore St., Kingston 1905
xm Young, Mrs. G. S. (Eva M. Greenhill, B.A.), 88 Kendal Ave., Toronto 1899
m Young, Janet Marion, B.A., Brigden, Ont..... 1921
Young, Jessie I., B.A., Chesley, Ont. 1924
Young, Mabel, B.A., Mansonville, Que..... 1920
xm Young, Reba L., B.A. (Trenton, Ont.), Athens, Ont.....T 1924
Young, Sara Jane, B.A. (Westport, Ont.), 34 St. George Apts., Toronto 1923

m Youngson, Mary, B.A. (C. E. Kidd), Gananoque..... 1898
vm Yule, Gladys A., B.A., Swift Current 1913
Zacks, Celia, B.A., B.Com., 134 Ordnance St., Kingston, Ont. 1923
Zacks, Eva, B.A., 273 Princess St., Kingston 1923
Zeron, Olive Beatrice, B.A., Morrisburg, Ont. 1926

NON-GRADUATES

Names and Addresses.	Date of First Registration.
Abernethy, Bessie (Dr. Harry Cook), Oshawa	1913
Acton, Agnes, Highland Creek.....	1905
Allen, Laura (R. Massey), Lorneville, Ont.	
Anderson, Mrs. A. Gordon (Margaret Taylor), 545 Marcil Ave., Montreal	1922
Armstrong, Mrs. Nobel (Alda Nicolle), Hamilton, Ont.	
Atkins, Willa, Univ. of B.C., Vancouver.....S	1912
Austin, Bessie (A. Flummerfelt), Creelman, Sask.....	1903
Bard, Mrs. H. W. (Isabella Wilkie), 278 Hawthorne Ave., Yonkers, N.Y.	1896
Barnes, Mrs. C. L. (Emily Bradbury), 133 Pacific Ave., Toronto	1892
Barr, Isabel (N. McPherson), Springfield, Mass.....	1890
Barry, Mary, Wolfe Island.....	
m Bell, Mrs. G. (Jean Donald), care E. Donald, G.T.R. Office, McGill St., Montreal	1903
Bennett, Margaret, Omemee	1896
m Bennett, Margaret W. (J. E. Reynolds), Renfrew Ave., Ottawa	1909
m Bentley, Carrie (T. S. Scott), Niagara Falls, Ont.....	1889
xm Birch, Ada, 136 Bagot St., Kingston.....	1895
Blackburn, Marion M., 248 Selkirk St., Chatham, Ont.	1922
Boyd, Mrs. J. (Belle McDonald), 251 University Ave., Kingston, Ont.	1890
Bradbury, Emily (C. L. Barnes), 133 Pacific Ave.W., Toronto	1892
Breach, Mrs. R. E. (Robina Holmes), 265 Saskatchewan Av., Edmonton	1911
Bristol, Emily F., Napanee.....	1886
xm Britton, Lulu (D. G. McPhail), 35 King St. W., Kingston....	1888
Broad, Luella, Wellington, Ont.....	
xm Brown, Mrs. A.H. (Margaret L. Young), 87 Frank St., Ottawa	1903
Burke, Laura (F. W. Wrightson), Fraser Mills, B.C.....	
m Burrows, Annie M. (J. Waddell), 132 Earl St., Kingston.....	1890
Burt, Ellen A. A., Caldwell.....	1890
m Butterworth, Mrs. J. V. (Marjorie Henderson), 91 Gilmour St., Ottawa	1919
xm Cadenhead, Mrs. G. (Dorothy Goodwin), Alice St., Kingston	1909
m Callaghan, Etta (S. Calvin), King St., Kingston.....	1888
m Calvin, Mrs. S. (Etta Callaghan), King St., Kingston.....	1888
m Campbell, Jessie (Dr. L. G. Robinson), Peace River	1915
Campbell, Margaret A., Smith's Falls, Ont.....	1895
xm Campbell, Mrs. J. W. (Martha Houston), 150 Clergy St., Kingston	1889
Carman, Mrs. H. (Elsie Mowat), Belleville.....	
Carr-Harris, Mary (James Gunn), care British Consul, Cairo, Egypt	1901
Carr-Harris, Marguerite, Kingston	1902
Cartwright, Madeline (Matheson), Vancouver, B.C.....	
Chapman, Harriet (Mrs. Peaker), 539 McLeod St., Ottawa, Ont.	
m Chown, Alice, Clarkson, Ont.....	1897
m Chown, Daisy, 126 University Ave., Kingston.....	1898
Chown, Dorothy (D. Dewar), 149 Fourth Ave., Ottawa	1917

xm Chown, Olive, 162 University Ave., Kingston 1911
Clendinnen, Margaret, Fort William, Ont..... 1916
Clune, Ella, Warkworth..... 1889
m Cochrane, Mrs. H. (Donalda MacArthur), Qu'Appelle, Sask... 1904
Coley, Clarice (Marchall), Bulyea, Sask.....
xm Cooke, Florence (H. H. Horsey), 241 Daly Ave., Ottawa, Ont. 1891
Cook, Mrs. H. (Bessie M. Abernethy), Oshawa, Ont. 1913
Cornell, Mrs. M. L. (Ethel McCoy), Fort William, Ont..... 1904
Coventry, Nellie (Mrs. T. A. Gordon), Winnipeg, Man. 1915
m Craig, Mrs. H. B. R. (Chrissie Fenwick), London..... 1898
Cramm, Elizabeth (Mrs. Jeffrey), (Deceased) 1905
xm Crawford, Pearl E. (G. J. McKay), (Deceased) 1905
Currie, Mima K., Crinan..... 1902
Dawson, Helen, 334 Mutchmor St., Ottawa..... 1912
Davis, Mrs. H. W. (Isabel Polson), King St., Kingston..... 1906
xm Day, Mrs. H. E. (Mary Timmerman), 271 Alfred St., Kingston 1900
Dean, Mrs. K. (Olive Shourds), Caledonia, Ont. 1911
m De Carle, Jessie (———), Kingston Rd., Brockville..... 1912
Dewar, Mrs. D. (Dorothy Chown), 149 Fourth Ave., Ottawa 1917
Dickson, Zilphia H., Woodstock..... 1902
Dobbie A., Victoria St., Niagara .....
Dolan, Mrs. J. A. (Laura Nugent), 607 Queen's Ave., London, Ont. ....
m Donald, Jean (G. Bell), care E. Donald, G.T.R. Offices, McGill St., Montreal 1903
m Drummond, Helen M. (T. A. James), 165 Erskine Ave., Toronto 1906
xm Drury, Olive, Kingston, Ont. .....
xm Dunlop, Grace (W. M. Nickle), Earl St., Kingston .....
xm Dyde, Mrs. S. W. (Jennie Farrell), Queen's University, Kingston 1885
Earnshaw, Mrs. Philip (Marjorie Lake), Camp Borden, Ont.. 1913
m Eby, Bessie, Box 10, R.R. 1, Rancho Ave., Colton, California. 1910
Elliot, Gertrude (E. B. Wylie), 345 Bronson Ave., Ottawa... 1905
Ellis, Mrs. (Alberta English), Estevan, Sask..... 1910
English, Bertie (Ellis), Estevan, Sask..... 1910
Evans, Mrs. W. C. (M. Estella Moreland), Dundurn, Sask.... 1911
Farrell, Clara, 36 Barrie St., Kingston .....
xm Farrell, Jennie (S. W. Dyde), Queen's University, Kingston.. 1885
m Fenwick, Chrissie (H. B. R. Craig), London..... 1898
Ferguson, Mina, Bagot St., Kingston.....
Flummerfelt, Mrs. A. (Bessie Austin), Creelman, Sask..... 1903
Forsythe, Mrs. A. (Reta Green), 57 Toronto St., Kingston, Ont. 1916
Fraser, Marion (Deceased) 1894
Gardiner, Flossie (G. E. MacKinnon), Lachine, Que..... 1895
Gibson, Mrs. G. H. D. (Laura Purdy), 11 Laurentian Place, Experimental Farm, Ottawa 1902
m Gibson, Sara, 274 University Ave., Kingston 1888
Gillies, Mrs. Geo., Clover Bar, B.C. .....
Godwin, Antoinette E., Studley, (Deceased) 1884
Goforth, Mrs. W. W. (Anne Mills), 631 Old Orchard Ave., Montreal, Que. 1909
xm Goodwin, Dorothy (G. Cadenhead), Alice St., Kingston..... 1909
Gordon, Mrs. T. A. (Nellie Coventry), Winnipeg, Man. 1915
Gray, Jean (Manski), England 1921
Greaves, Jennie H. (J. H. Hooper), Queen Mary Apts., Ottawa 1880
Green, Reta (A. Forsythe), 57 Toronto St., Kingston, Ont... 1916
Greene, Edith M. (G. A. Tompte), Home St., Winnipeg..... 1904
Gunn, Mrs. J. (Mary Carr-Harris) care British Consul, Cairo 1911
Hamblin, Grace (H. Lees), 1837 Wyandotte St., Windsor..... 1911

Hannahoe, Agnes T., Model School, Ottawa..... 1901
Harkley, Helen, Orchard, Ont.....T 1918
m Harrison, Mrs. H. M. (Chrissie Wilson), 280 Roncesvalles Ave., Toronto 1909
m Henderson, Amelia F. (C. S. Parsons), 297 First Avenue, Ottawa 1909
m Henderson, Marjorie (J. V. Butterworth), 91 Gilmour St., Ottawa 1919
Hill, Annie G., Riviere du Loup..... 1890
xm Holbrook. Mrs. C.H. (Edna Mitchell), 55 Delaware Ave., Ottawa 1903
m Holland, Eveline (J. T. Swift), California..... 1905
Holmes, Robina (R. E. Breach). 265 Saskatchewan Ave., Edmonton S., Alta. 1908
Hooper, Mrs. J. H. (Jennie Greaves), Queen Mary Apts., Ottawa 1880
xm Hopkirk, Marjorie (W. M. Wright), 1591 Bruce Ave., Windsor, Ont. 1915
xm Horsey, Mrs. H. H. (Florence Cooke), 241 Daly Ave., Ottawa, Ont. 1891
xm Houston, Martha (J. W. Campbell), 150 Clergy St., Kingston. 1889
Hunter, Annie, Peterboro 1910
Hunter, Edith, Peterboro..... 1907
Hutton, Maude, Barriefield..... 1893
Jackson, Fannie A., 12 Olive Ave., Toronto..... 1901
m James, Mrs. I. A. (Helen Drummond), 165 Erskine Ave., Toronto 1906
xm Johns, Mrs. C. P. (Etta Sparks), Thornhill, Ont. 1899
Johnston, Grace, High School, Stamford.....
Jeffrey, Mrs. (Eliz. Cramm), (Deceased) 1905
xm Jull, Mrs. P. (Maude Playfair), Brooklin, Ont. 1911
xm King, Alice, Alice St., Kingston.....
King, Mrs. J. A. (Low), 18 Broadway Ave., Ottawa.....
King, Mary (Marquis). Washingtonville, N.Y. .....
m Knight, Mona (H. Wood), 1251 Cardero St., Vancouver..... 1901
xm Laidlaw, Mrs. C. (Eleanor Macdonnell), 192 Cooper St., Ottawa 1903
Lake, Marjorie (P. Earnshaw), Camp Borden, Ont..... 1913
Lappe, Mrs. (Annie Topliffe). Glenvale 1891
Laurie, Hazel E. (Donald Taylor), Almonte 1921
Lavell, Marion. 541 15th Ave., Calgary..... 1902
m Leahy. Anna, 296 Nelson St., Ottawa..... 1908
Lees, Mrs. H. (Grace Hamblin, B.A.), 1337 Wyandotte St., Windsor. .....
Lindsay, Ethel M., New York..... 1893
m Low (S. King), 18 Broadway Ave., Ottawa.....
McAllister, A. S. .....
Macarthur, Donalda (H. Cochrane), Qu'Appelle, Sask. 1904
xm Macdonnell, Eleanor (C. Laidlaw), 192 Cooper St., Ottawa.... 1903
xm Macdougall, Lila, 11 Howick Place, Ottawa..... 1899
m Macfarlane, Mary F. (R. J. McDonald), Prince Albert, Sask.. 1904
xm Mackay, Grace (J. I. MacKay), Christian Synagogue, 114 Forman St., Toronto 1909
xm MacKay, Mrs. J. S. (Jean V. Sinclair), U. C. of C. Mission, Neemuch, Central India 1887
m MacKerracher. Mary, 376 McLaren St., Ottawa..... 1896
MacKinnon, Mrs. G. E. (Flossie Gardiner). Lachine, Que. .. 1895
Manski, Mrs. (Jean Gray), England 1921
Marquis, Mrs. (Mary King), Washingtonville, N.Y.....
Massey, Mrs. R. (Laura Allen), Lorneville .....

Matheson, Mrs. (Madeline Cartwright), Vancouver, B.C.....
Maxwell, Mary, 1114 Semlin Drive, Vancouver, B.C..... 1900
McArthur, Elizabeth, Wolfe Island.....
McCoy, Ethel (M. L. Cornell), Fort William, Ont..... 1904
McDonald, Belle (J. D. Boyd), 251 University Ave., Kingston, Ont. 1890
McDonald, Mrs. R. J. (Mary F. Macfarlane), Prince Albert, Sask. 1904
xm McDowell, Ethel (Mrs. McFarland), 87 Roxborough Drive, Toronto, Ont. 1892
xm McIlroy, Mrs. W. A. (Thora Tracy), 580 Huron Ave., Toronto 1894
xm McFarland, Mrs. W. L. (Ethel McDowell), 87 Roxborough Drive, Toronto, Ont. 1892
xm McFedridge, Norma, Bath Road, Kingston, Ont. .....
xm McGhie, Mrs. A. (Blanche McLean), 127 Prospect Ave., Hamilton .....
McGregor, Irene 1915
xm McKay, Mrs. J. I. (Grace Mackay), Christian Synagogue, 114 Forman St., Toronto, Ont. 1909
xm McKay, Mrs. G. J. (Pearl Crawford), 401 Earl St., Kingston, Ont. 1903
McKenzie, Mabel, 234 Brock St., Kingston..... 1911
McLaren, Minnie H., Drummond Centre..... 1906
xm McLean, Blanche, (A. McGhie), 127 Prospect Ave., Hamilton, Ont. .....
McLelland, H. Grace Ransom (Norman Sutherland), Kenogami, Que. 1909
m McLeod, Janie, 233 Grenadier Road, Toronto.....
McNab, Katie (Chas. Scott) Rutlam, Central India..... 1910
xm McPhail, Mrs. D. G. (Lulu Britton), 35 King St. W., Kingston 1888
McPherson, Edythe L. (W. J. Taugher), Prescott, Ont. 1902
McPherson, Mrs. (Isabel Barr), Springfield, Mass..... 1890
m McRae, Catharine, Elgin Apts., Elgin St., Ottawa .....
Miller, Emma E., Creemore .....
xm Miller, Margaret D. (T. J. Wallace), 456 Wellesley St., Toronto 1895
Mills, Anne (Mrs. Goforth), 631 Old Orchard Ave., Montreal
m Mitchell, Edna (C. H. Holbrook), 55 Delaware Ave., Ottawa.. 1903
Moreland, Estella (W. C. Evans), Dundurn, Sask..... 1911
Moses, Frieda, 181 Park Ave., Montreal .....T 1917
Mowat, Elsie (Mrs. H. Carman), Belleville..... 1915
xm Mowat, Ethelwyn, 180 Johnson St., Kingston..... 1882
xm Mowat, Lillian, 180 Johnson St., Kingston..... 1882
m Murray, Elizabeth C. (J. H. Turnbull), 198 Westminster Ave., Toronto 1896
m Neill, Edna, Renfrew..... 1913
m Nelson, Madge, 27 Rosebery Ave., Ottawa..... 1913
Newman, Mrs. H. J. (Sadie Potter), Montreal Herald, Montreal, Que. 1897
Ney, Mrs. Claude (Muriel Walsh), 15 Lakeside Ave., Ottawa,
xm Nickle, Mrs. W. M. (Grace Dunlop), Earl St., Kingston, Ont.
Nicolle, Alda (Nobel Armstrong), Hamilton, Ont. .....
m Nicolle, Laura (Jno. Tomkins), Hawkesbury, Ont. 1906
Nixon, Mrs. N. J. Jane Saylor), 4 44th Ave., Lachine, Que. 1913
Nugent, Laura (J. Dolan), 607 Queen's Ave., London, Ont....
m O'Leary, Susan, Dept. Interior, Ottawa 1917
m Parsons, Mrs. C. S. (Amelia F. Henderson, 297 First Ave., Ottawa 1909
Patterson, Mrs. J. (Lila Spooner), Detroit, Mich..... 1912

Penney, Lizzie K., London, Ont. 1902
Peaker, Mrs. (Harriet Chapman), 539 McLeod St., Ottawa, Ont
xm Playfair, Maude (Mrs. P. L. Jull), Brooklin, Ont. 1911
Polson, Isabel (H. W. Davis), King St., Kingston..... 1906
m Polson, Jessie, King St., Kingston..... 1892
m Pooke, Margaret E., 35 Parke Apts., Windsor, Ont..... 1896
Potter, Sadie (H. J. Newman), Montreal Herald, Montreal, Que. 1897
Purdy, Laura (G. H. D. Gibson), 11 Laurentian Place, Experimental Farm, Ottawa 1902
m Putman, Irene, 206 Rideau Terrace, Ottawa 1909
Ralph, Kathleen, Wolfe Island..... 1912
Rattan, Stella (R. J. Russell), 10650 79th Ave., Edmonton....
m Reed, Mrs. G. B., 218 Albert St., Kingston, Ont.. .....
Reynolds, Annie E., Gananoque..... 1894
Reynolds, Mary E., Gananoque 1894
m Reynolds, Mrs. J. E. (Margaret Bennett), 28 Renfrew Ave., Ottawa 1909
m Richardson, Kate, Renfrew 1903
Ripley, Mrs. L. (Constance Rose), 48 W. 52nd St., New York.. 1892
Robinson, Mrs. L. G. (Jessie Campbell), Peace River, Alta... 1915
Rose, Constance (L. Ripley), 48 W. 52nd St., New York..... 1892
xm Ross, May, 309 Alfred St., Kingston..... 1882
xm Russell, Blanche (A. W. Wilson), 182 Holmwood Ave., Ottawa 1909
Russell, Ella, 24 Patterson Ave., Ottawa..... 1903
Russell, Mrs. R. J. (Stella Rattan), 10650 79th Ave., Edmonton
m Saunders, Lois, 56 Earl St., Kingston.....
Saylor, Jane (N. J. Nixon), 4 44th Ave., Lachine, Que..... 1913
Scott, Mrs. Chas. (Kate McNab), Dhar, India..... 1910
Scott, Lucy (K. L. MacKinnon), (Deceased) .....
Scott, Mrs. T. S. (Carrie Bentley), Niagara Falls, Ont..... 1889
Shaver, Alice, Woodstock 1902
xm Shields. Luella (W. J. Weir), 16 Monkland Ave., Ottawa.... 1902
Shore, Gertrude, 225 Daly Ave., Ottawa (Japan) 1908
Shourds, Olive (Mrs. K. Dean), Caledonia, Ont. 1911
Silver, Alice R. (Deceased) 1898
xm Sinclair, Jean V. (J. S. MacKay), Can. Mission, Sitaman, Central India 1887
xm Sinclair, Jean V. (J. S. MacKay), C. of C. Mission, Memueb, Central India 1887
xm Sparks, Etta (C. P. Johns), Thornhill..... 1899
Spooner, Lila (Jno. Patterson). Detroit, Mich. 1912
xm Solandt, Mrs. D. M. (Edith Y. Young), 297 Glen Rd., Toronto 1900
Steers, Cherry (Primrose), New York..... 1893
m Stothers, Laura, 61 Primrose Ave., Ottawa..... 1908
m Sutherland, Edna (T. J. Thompson), 172 Carling Ave., Ottawa 1899
Sutherland, Mrs. Norman (H. Grace McLelland Ransom), Kenogami, Que. 1909
Swift, Mrs. J. T. (Eveline Holland), California..... 1905
m Tandy, Norma (A. R. B. Williamson), King St., Kingston.... 1896
Taugher, Mrs. W. J. (Edythe L. McPherson). Prescott 1902
Taylor, Mrs. D. B. (Hazel E. Laurie), Almonte 1921
Taylor, Margaret (A. Gordon Anderson), 545 Marcil Ave., Montreal 1922
Thompson, Alma E., Collegiate Institute, Brockville, Ont....T 1910
m Thompson, Mrs. T. J. (Edna Sutherland), 172 Carling Ave., Ottawa 1899
xm Timmerman, Mary (H. E. Day), 271 Alfred St., Kingston.... 1900
Tomkins, Eliza A., Coll. Inst., Ottawa..... 1903

m Tomkins, Mrs. Jno. (Laura Nicolle), Hawkesbury, Ont..... 1906
Tompte, Mrs. G. A. (Edith M. Greene), Home St., Winnipeg.. 1904
Topliffe, Annie (Lappe), Glenvale 1891
xm Tracy, Thora (W. A. McIlroy), 580 Huron Ave., Toronto.....1894
m Turnbull, Mrs. J. H. (Elizabeth C. Murray), 198 Westminster Ave., Toronto 1896
Uglow, Helen, Albert St., Kingston..... 1910
Waddell, Mrs. J. (Annie M. Burrows), 132 Earl St., Kingston. 1890
xm Wallace, Mrs. T. J. (Margaret D. Miller), 456 Wellesley St., Toronto 1895
Walsh, Muriel (Claude Ney), 15 Lakeside Ave., Ottawa, Ont. 1913
Walton, Mrs. (Jean Wilkie), 11233 96th St., Edmonton..... 1906
Ward, Marjorie, Renfrew 1899
xm Weir, Mrs. W. J. (Luella Shields), 16 Monkland, Ottawa.... 1902
Wilkie, Isabella (H. W. Bard), 278 Hawthorne Ave., Yonkers, N.Y. 1896
Wilkie, Jean (Walton), 11233 96th St., Edmonton..... 1906
Wilkie, Jennie C., Kemptville..... 1899
Williamson, Mrs. A. R. B. (Norma Tandy), King St., Kingston 1896
xm Wilson, Mrs. A. W. (Blanche Russell), 182 Holmwood Ave., Ottawa. 1908
m Wilson, Chrissie (H. M. Harrison), 280 Roncesvalles Ave., Toronto 1909
Wilson, Edith, 1256 Kinaw St., Honolulu..... 1908
Wilson, Glauce (Mrs. Olla Van Happ), Chicago 1907
Wood, M. (J. Cunningham), Edmonton, Alta..... 1913
Wood, Mrs. H. S. (Mona Knight), 1251 Carders St., Vancouver 1901
xm Wright, Mrs. W. M. (Marjorie Hapkirk), 1591 Bruce Ave., Windsor, Ont. 1915
m Wright, Mrs. W. M. (Marjorie Hopkirk), Windsor, Ont..... 1915
Wrightson, Mrs. F. W. (Laura Burke), Fraser Mills, B.C...
Wylie, Mrs. E. B. (Gertrude Elliot), 345 Bronson Ave.,Ottawa 1905
xm Young, Edith Y. (D. M. Solandt), 297 Glen Rd., Toronto... 1900
m Young, Mamie (Married), Y.W.C.A., Calgary, Alta. 1908
xm Young, Margaret (A. H. Brown), 87 Frank St., Ottawa.... 1903

HONORARY MEMBERS

Miss Agnes Maule Machar (Deceased).
xm Mrs. Thomas MacMillan (Margaret Grant), 519 Huron St.,Toronto.
Miss Lois Saunders, Alice St., Kingston.

ASSOCIATE MEMBERS

Staff Members (or Trustee)

Baker, Mrs. M. B., University Ave., Kingston.
Baker, Mrs. W. C., 135 Centre St., Kingston.
Bruce, Mrs. E. L., Bagot St., Kingston.
Callander, Mrs. T., Maitland St., Kingston.
xm Campbell, Mrs. J. W., 150 Clergy St., Kingston.
Cappon, Mrs. James, 26 Barrie St., Kingston.
Chown, Miss Edna, Union St. W., Kingston.
xm Clark, Mrs. Arthur L., 200 Albert St., Kingston.
xm Dyde, Mrs. S. W., 68 Centre St., Kingston.
m Etherington, Mrs. F., Kingston, Ont.
Ettinger, Mrs. H., Alice St., Kingston.
xm Gibson, Mrs. Thos., Kingston, Ont.....
Goodwin, Mrs. W. L., 237 Kensington, Westmount, Que.
Grant, Mrs. W. L., Upper Canada College, Toronto.
m Gummer, Mrs. C. F., 143 Collingwood St., Kingston.

Jordan, Mrs. W. G., 116 Barrie St., Kingston.
Knight, Mrs. A. P., Alice Street, Kingston.
MacClement, Mrs. W. T., University Grounds, Kingston.
MacDonald, Mrs. J. F., Toronto.
xm MacGregor, Mrs. R. R., 140 Wellington St., Kingston.
xm Matheson, Mrs. John, Alice St., Kingston.
McArthur, Mrs. D. A., Wellington St., Kingston.
McFadyen, Mrs. J. F., Alice St., Kingston.
m McNeill, Mrs. W. E., University Ave., Kingston.
xm Morgan, Mrs. Wm., 20 Barrie St., Kingston.
xm Nickle, Mrs. W. F., Kingston.
m Reed, Mrs. G. B., 218 Albert St., Kingston.
Robertson, Mrs. J. K., 105 Albert St., Kingston.
Scott, Mrs. P. A., B.A., Queen's University.

WHEREABOUTS UNKNOWN

(The present address of the following is unknown):

Name	Year
Agnew, Mrs. G. (Mai Gober, M.A.)	1899
Akroyd, Mrs. W. H. (Effie Belfry, B.A.)	1910
Burgess, Mrs. L. L. (Ethel M. Dupuis, B.A.)	1910
Campbell, Lizzie B., B.A.	1899
Cloney, S. Louise, M.A.	1897
McConnell, Jean, B.A.	1911
Reynolds, Lillian M., B.A. (Mrs. M. Sands)	1907
Wellinger, Ethelwyn W., B.A.	1911
Wilson, Mabel A., B.A.	1908

[Perfection is not claimed for this Directory. Any information that will make this Directory more accurate, will be greatly appreciated by the Treasurer, Mrs. N. B. MacRostie, 46 Bellwood Avenue, Ottawa, Ont.].

CONSTITUTION
OF THE
QUEEN'S UNIVERSITY ALUMNAE ASSOCIATION

I. NAME.

The Association shall be called "The Queen's University Alumnae Association."

The object of the Association shall be:

1. To serve as a bond of union among the Alumnae of the University.
2. To initiate and promote any scheme for the special benefit of the women students.
3. To promote the general interests of the University.

II. MEMBERSHIP

Members shall be known as Honorary, Associate and Active.

1. Honorary membership may be conferred on such persons as in the opinion of the Association are entitled to such distinction. They shall be exempt from the payment of dues, but shall neither vote nor hold office.
2. Associate members shall be wives of the professors and trustees of the University, and women members of the staff, whose names appear in the Calendar, and Alumnae of two years' standing joining after May, 1917. They shall have the right to vote but shall not be eligible for office.
3. Active members shall be all women graduates of the University and all Alumnae of two years' standing, who have joined previous to May, 1917. They shall have all the privileges of the Association.

III. FEES

1. Associate and Active members shall pay an annual fee of one dollar.
2. No member shall have the right to vote or hold office whose fees are not paid up to date.

IV. OFFICERS AND EXECUTIVE COMMITTEE

1. The officers of the Association shall be elected annually and shall be as follows:

(a) President; (b) 1st Vice-President; (c) 2nd Vice-President; (d) 3rd Vice-President; (e) Secretary; (f) Treasurer; (g) Archivist.

These officers, together with eight elected Councillors, the immediate Past President, the Conveners of standing committees and the Presidents of Branch Alumnae Associations, shall constitute the Executive.

2. Five shall constitute a quorum of the Executive, and members who cannot be present shall have the power to appoint a proxy.
3. The nomination and election of officers and councillors shall take place at the annual meeting.
4. Nomination shall be by Committee of three appointed by the President, and by open nomination.
5. The voting shall be by ballot.
6. Either President or Secretary must be a resident of Kingston.
7. The election of the President must be held before the nomination of the other officers.
8. The Levana Society shall elect one of the Councillors.

V. STANDING COMMITTEES

There shall be the following standing committees:

1. Residence.
2. Representation of Women.
3. Book of Views Committee.
4. Employment for Women Students During Vacation.
5. Alumnae News.
6. House Committee for Ban Righ Hall.
7. Membership.

Such committees and an assistant Secretary shall be appointed by the Executive Committee at its first regular meeting after the annual meeting, to serve for the term of one year.

1. The regular meetings of the Association shall be held annually at Kingston on the Saturday before Thanksgiving.

2. Any member in good standing shall have the power to appoint, in writing, a proxy, if not able to attend the meeting.

3. In case of emergency, or at the request of five members, the President shall instruct the Secretary to call a special meeting.

4. A meeting shall also be held in Toronto in the month of July for the purpose of keeping Alumnae who cannot attend the Annual Meeting in touch with the Association (the date and form which the meeting shall take to be determined by the Executive Committee, or by a committee appointed by the Executive).

VII. ORDER OF BUSINESS

1. Minutes of previous annual meeting.
2. Secretary's Report, including report of Executive meetings.
3. Treasurer's Report.
4. Reports of Committees.
5. Unfinished Business.
6. Communications.
7. Reports of Branches.
8. New Business.
9. Election of Officers.

VIII. AMENDMENTS

1. Alterations or additions may be made to this constitution by a two-thirds vote at the annual meeting, notice of the proposed changes having been given with the announcement of the annual meeting.

When writing to our advertisers, please mention the *Alumnae News*.

IN THE SPORTS SHOP

SKIRTS AND SWEATERS MODERATELY PRICES

SMARTNESS personified are skirts of wool crepe, with plain backs, and box pleated fronts, stitched in geometric designs. In beige, blue, green. Attached to geometric designs. In beige, blue, green. Attached to silk tops $12.50

Well cut yoked skirts of kasha toile, also, with stitched box pleats in front are $15.00

Knitted pullovers in fancy stitches with round or V necks or polo collars, prettily finished, can be obtained in beige, green, blue, rust, and in light shades for badminton at $8.00 to $12.50

FOURTH FLOOR, YONGE ST.

THE T. EATON Co LIMITED
TORONTO CANADA

HIGH SCHOOL BOARDS
and
BOARDS OF EDUCATION
are authorized by law to establish

Industrial, Technical and Art Schools

WITH THE APPROVAL OF THE MINISTER OF EDUCATION

DAY AND EVENING CLASSES may be conducted in accordance with the regulations issued by the Department of Education.

THEORETICAL AND PRACTICAL INSTRUCTION is given in various trades. The schools and classes are under the direction of AN ADVISORY COMMITTEE.

Application for attendance should be made to the Principal of the School.

COMMERCIAL SUBJECTS, MANUAL TRAINING, HOUSEHOLD SCIENCE, AND AGRICULTURE AND HORTICULTURE are provided for in the Courses of Study in Public, Separate, Continuation and High Schools and Collegiate Institutes, Vocational Schools, and Departments.

Copies of the Regulations issued by the Department of Education may be obtained from the Deputy Minister of Education, Toronto.